

Surgical Table

Accessories Catalog



Table of Contents

Accessories by **Function**

| | |
|-----------------------------------|----|
| Accessory Carts..... | 6 |
| Arm Supports..... | 12 |
| Body Restraints | 22 |
| Clamps & Sockets..... | 30 |
| General Surgical Accessories..... | 36 |
| Head Rests..... | 40 |
| Leg Supports..... | 46 |
| Patient Transfer | 60 |
| Patient Warming..... | 66 |
| Table Extensions..... | 70 |
| Table Operating Controls | 74 |
| Trendelenburg Position | 82 |
| X-Ray Tops..... | 90 |

Accessories by **Surgical Specialty**

| | |
|--|-----|
| Anesthesia Provider..... | 102 |
| Bariatric/Gastrointestinal | 108 |
| Cardiothoracic & Vascular | 130 |
| Gynecology & Urology..... | 136 |
| Neurosurgery | 148 |
| Ophthalmic and Ears, Nose and Throat (ENT) | 156 |
| Orthopedic..... | 160 |
| Pediatric..... | 192 |
| Spinal | 198 |

Accessories by **Package**

| | |
|--|-----|
| Standard Accessory Packages | 204 |
| Clinical Specialty Packages | 212 |
| Specialty Surgical Table Packages..... | 224 |

How to Order

Conveniently place your order online at www.steris.com or call our toll-free number, 24 hours a day, 7 days a week at 800-548-4873.

Patient Weight Capacity

Each STERIS surgical table has its own total patient weight limitation. **Accessories and accessory systems also have total patient weight limitations based on the proportional weight of the intended body part(s) supported by the accessory.**

When more than one accessory is used to support a patient body part, the overall rated load will be that of the weakest accessory in the system or the surgical table to which it is applied. Known total patient weight limitations for surgical tables and accessories are identified throughout this catalog. All personnel should be informed of these limitations. Refer to the Operator’s Manual supplied with each table for more information and proper use instructions.

STERIS Warranty

STERIS is committed to customer satisfaction. STERIS will correct any defects(s) in material or workmanship occurring during the warranty period in accordance with the following terms:

- ▶ For 12 months after the warranty start date, STERIS will provide free replacement parts for all equipment (except surgical table pads and hand controls) that does not perform according to its specifications.
- ▶ For 90 days after the warranty start date, STERIS will provide free replacement parts for surgical table pads and surgical table hand controls that do not conform to STERIS’s specifications. All work on STERIS equipment during the warranty period must be performed by a qualified technician.

For more information, see STERIS’s Warranty and Customer Assistance Information booklet, P-056399-116.

Patient Surfaces

No matter how diverse your procedures are, STERIS can help you maximize patient and staff safety and comfort through our unique offering of surgical table pads, gels, and foams.

To browse STERIS’s comprehensive portfolio of Patient Surface Accessories, please [CLICK HERE](#) to open our Patient Surfaces Catalog. The products listed below provide a summary of those listed in the Patient Surfaces Catalog and will NOT be found in this Surgical Table Accessory Catalog (with the exception of the STERIS Patient Warming System).

Surgical Table Surfaces (Mattress Pads)

- ▶ STERIS Patient Warming System Pads
- ▶ Hybrid Layer Technology Pads
- ▶ Pressure Reduction System (PRS) Velcro®-less Pads
- ▶ Tri-Layer Technology (TLT) Pads

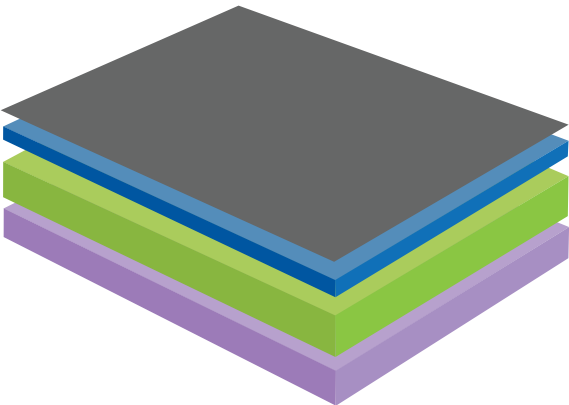

Gel Patient Positioning Pads

- ▶ Patient Positioning Gel Pad Packages
- ▶ Individual Gel Patient Positioning Pads

Single-Use Foam Patient Positioning Pads

Replacement Pads for Surgical Table Accessories

Patient Transfer Accessories



Patient Warming



Gel Positioning Pads



Single Use Foam



Replacement Pads



Patient Transfer Boards

ACCESSORY CARTS





BF27

A-Frame Accessory Cart

This mobile peg board, constructed of 16-gauge stainless steel, is extremely durable and easily maintained and cleaned. It comes equipped with 24 single, 12 double, and 4 "J" hooks, enabling accessories of various sizes and shapes to be attached for easy access or storage. The cart also contains a storage bin and two storage shelves located between the cart walls. (Accessories not included.) Dimensions: 48" L x 24" W x 44" H.



BF24

Orthopedic Extension Cart

This cart allows OR staff to wheel right up to a STERIS general surgical table for quick, easy and safe attachment of the Orthopedic Extension (BF806). The cart also features four shelves to organize all related accessories (Accessories not included.) Dimensions: 53-1/8" L x 30" W x 34-1/2" H.



BF7

Table Accessory Cart

This stainless steel cart features four shelves to accommodate storage of a full variety of accessories and is essential for an organized, productive OR. The four casters allow it to be moved from room to room easily to adapt to your surgical schedule. (Accessories not included.) Dimensions: 30" W x 53.125" L x 35.375" H.



BF860

PowerLift Stirrup Smart Cart

Enjoy the benefits of the new, ergonomically designed Stirrup Storage Cart. This new cart features improved stability preventing the cart from tipping. Not only does this cart contain storage space for the large stirrups, but also for associated clamps featured in the bottom storage bin. Locking casters prevent the cart from behind moved unintentionally.

Optional Accessories

PowerLift Freedom Stirrups (BF859), PowerLift Plus Stirrups (BF856/BF857), PowerLift Stirrups (BF453), Bariatric PowerLift Stirrups (BF454), Junior PowerLift Stirrups (BF855), Pediatric PowerLift Stirrups (BF854), Secure-Release Clamp (BF861)



BF46

Power-lift / Bariatric Power-lift Stirrup Storage Cart

This cart provides stable, lightweight, portable storage for your surgical stirrups, table clamps and other leg holder accessories; the pre-configured handles allow safe and easy transport. The cart was designed with an integral set of support prongs that accommodate either the Power-lift Stirrups or the Bariatric Power-lift Stirrups. (Accessories not included.) Dimensions: 20" L x 20" W x 43" H.

Optional Accessories

PowerLift Stirrups (BF453), Bariatric PowerLift Stirrups (BF454), Junior PowerLift Stirrups (BF855), Pediatric PowerLift Stirrups (BF854)



BF551 **Bariatric Accessory Storage Cart**

This cart is a compact storage and transport device for the full range of STERIS bariatric accessories. The eight side rails were specifically designed to accommodate each of the unique Bariatric Width Extenders. The two back rails easily hold STERIS' Split Leg Positioner or other leg holder accessories. Other accessories may be attached to interior rails or stored in the deep bin / weighted base. (Accessories not included.) Dimensions: 22-3/16" L x 20-11/16" W x 50-1/2" H.



BF461 **Shoulder Table Accessory Cart**

This dual purpose storage cart was specifically engineered to hold the Shoulder Table, the Shoulder Chair, the E-Z lift Beach Chair or the PowerLift Beach Chair and related accessories, and has a weighted base that makes this cart tip-resistant. The ergonomic design helps ensure that devices are always at a convenient height for the user to reduce the potential of back strain. The optional accessory hooks allow quick and easy organization and storage of components and posturing accessories, and the deep bin in the base provides additional valuable storage space. (Accessories not included.) Dimensions: 22-3/16" L x 20-11/16" W x 49-3/16" H.

Optional Accessories
PowerLift Beach Chair (BF590), E-Z Lift Beach Chair (BF045), Shoulder Chair (BF594), or Shoulder Table (BF437)



BF046 **Shoulder Table Dolly**

The Shoulder Table Dolly provides operating room personnel a durable, easy-to-use, transport dolly for STERIS PowerLift Beach Chair, E-Z Lift Beach Chair, and CMAX Beach Chair. (Accessories not included.) Dimensions: 40" H x 28" W x 12" D.

Optional Accessories
PowerLift Beach Chair (BF590), E-Z Lift Beach Chair (BF045), Shoulder Chair (BF594), or Shoulder Table (BF437)



BF533 **Schure Spine Frame Dolly**

The Schure Spine Frame Dolly provides operating room personnel a durable, easy-to-use, transport dolly for the Schure Spine Frame. (Accessories not included.) Dimensions: 40" H x 28" W x 12" D.

Arm Supports





BF449 **Adjustable Height Armboard**

This adjustable-height surgical armboard accommodates a wide-range of patients and their procedural needs, as well as adjusting vertically (3.25") to allow the use of x-ray tops without sacrificing a level surface on the O.R. table. Fits all standard U.S. operating room table side rails and is lightweight, extremely durable and radiolucent. Pad not included. Dimensions: 6"W x 26.5"L.

Compatibility
3080, 3085 SP, CMAX, 4085, 4095, 5085, 5085 SRT, 5085 Harmony, 5095, OrthoVision, OT 1000, OT 1100, OT 1200; #See Special Note(s)

Required Products
Requires (1) of the following:
1" TLT Pad: BF345
2" TLT Pad: BF326
3" TLT Pad: BF327
4" TLT Pad: BF394
5" HLT Pad: BF395

Special Notes
Also compatible with CMAX X-Ray and SurgiGraphic tables with use of Standard Siderail Adaptors.



BF431 **Anesthesia Armboard without Pad**

This radiolucent carbon fiber armboard is easily attached and removed from surgical table siderail and is easy to clean. Components are enclosed within molded body, protecting against denting, breakage, and damage when dropped. Includes a 30-inch velcro arm restraint strap. Dimensions: 6"W x 26"L.

Compatibility
3080, 3085 SP, CMAX, 4085, 4095, 5085, 5085 SRT, 5085 Harmony, 5095, OrthoVision, OT 1000, OT 1100, OT 1200; #See Special Note(s)

Required Products
Requires (1) of the following:
1" TLT Pad: BF345
2" TLT Pad: BF326
3" TLT Pad: BF327
4" TLT Pad: BF394
5" HLT Pad: BF395

Patient Weight Capacity
500 lbs (227 kg)

Special Notes
Also compatible with CMAX X-Ray and SurgiGraphic tables with use of Standard Siderail Adaptors.



BF448 **Anesthesia Armboard with 1" Pad**

The radiolucent carbon fiber armboard with 1-inch Pad is easily attached and removed from surgical table siderail and is easy to clean. Components are enclosed within molded body, protecting against denting, breakage, and damage when dropped. Includes a 30-inch velcro arm restraint strap. Dimensions: 6"W x 26"L.

Compatibility
3080, 3085 SP, CMAX, 4085, 4095, 5085, 5085 SRT, 5085 Harmony, 5095, OrthoVision, OT 1000, OT 1100, OT 1200; #See Special Note(s)

Patient Weight Capacity
500 lbs (227 kg)

Special Notes
Also compatible with CMAX X-Ray and SurgiGraphic tables with use of Standard Siderail Adaptors.



BF803 **Anesthesia Armboard with 2" Pad**

The radiolucent carbon fiber armboard with 2-inch Pad is easily attached and removed from surgical table siderail and is easy to clean. Components are enclosed within molded body, protecting against denting, breakage, and damage when dropped. Includes a 30-inch velcro arm restraint strap. Dimensions: 6"W x 26"L.

Compatibility
3080, 3085 SP, CMAX, 4085, 4095, 5085, 5085 SRT, 5085 Harmony, 5095, OrthoVision, OT 1000, OT 1100, OT 1200; #See Special Note(s)

Patient Weight Capacity
500 lbs (227 kg)

Special Notes
Also compatible with CMAX X-Ray and SurgiGraphic tables with use of Standard Siderail Adaptors.



BF804 **Anesthesia Armboard with 3" Pad**

The radiolucent carbon fiber armboard with 3-inch Pad is easily attached and removed from surgical table siderail and is easy to clean. Components are enclosed within molded body, protecting against denting, breakage, and damage when dropped. Includes a 30-inch velcro arm restraint strap. Dimensions: 6"W x 26"L.

Compatibility
3080, 3085 SP, CMAX, 4085, 4095, 5085, 5085 SRT, 5085 Harmony, 5095; #See Special Note(s)

Patient Weight Capacity
500 lbs (227 kg)

Special Notes
Also compatible with CMAX X-Ray table with use of Standard Siderail Adaptors.



BF141

IV Armboard without Pad

Supports arm at a comfortable angle. Locks by gravity to table siderail. Adjusts 180 degrees horizontally. Supplied with 15-inch velcro arm restraint strap. Dimensions: 6"W x 26"L.

Compatibility
3080, 3085 SP, CMAX, 4085, 4095, 5085, 5085 SRT, 5085 Harmony, 5095, OrthoVision, OT 1000, OT 1100, OT 1200; #See Special Note(s)

Required Products
Requires (1) of the following:
1" TLT Pad: BF345
2" TLT Pad: BF326
3" TLT Pad: BF327
4" TLT Pad: BF394
5" HLT Pad: BF395

Patient Weight Capacity
400 lbs (181 kg)

Special Notes
Also compatible with CMAX X-Ray and SurgiGraphic tables with use of Standard Siderail Adaptors.



BF364

IV Armboard with 3" Pad

Supports arm at a comfortable angle. Locks by gravity to table siderail. Adjusts 180 degrees horizontally. Supplied with 15-inch velcro arm restraint strap. Dimensions: 6"W x 26"L.

Compatibility
3080, 3085 SP, CMAX, 4085, 4095, 5085, 5085 SRT, 5085 Harmony, 5095; #See Special Note(s)

Patient Weight Capacity
400 lbs (181 kg)

Special Notes
Also compatible with CMAX X-Ray table with use of Standard Siderail Adaptors.



BF363

IV Armboard with 2" Pad

Supports arm at a comfortable angle. Locks by gravity to table siderail. Adjusts 180 degrees horizontally. Supplied with 15-inch velcro arm restraint strap. Dimensions: 6"W x 26"L.

Compatibility
3080, 3085 SP, CMAX, 4085, 4095, 5085, 5085 SRT, 5085 Harmony, 5095, OrthoVision, OT 1000, OT 1100, OT 1200; #See Special Note(s)

Patient Weight Capacity
400 lbs (181 kg)

Special Notes
Also compatible with CMAX X-Ray and SurgiGraphic tables with use of Standard Siderail Adaptors.



BF469

Armboard Holder

The Armboard Holder helps maximize OR efficiency and improves organization with a wall-mounted design. It stores two standard, surgical armboards on the wall of the OR suite with convenient shelf for clamps and accessories. The Armboard Holder helps keep armboards and clamps organized near their point-of-use in the OR.



BF29 **Multi-Task Armboard with 1" Pad**

Multi-Task Armboard Provides arm support for lateral, chair, prone and neuro park bench positions. Lockable ball socket combined with 6" (15 cm) of horizontal travel permits a wide range of positioning flexibility. Provides horizontal travel of 6".

Compatibility
3080, 3085 SP, CMAX, 4085, 4095, 5085, 5085 SRT, 5085 Harmony, 5095, OrthoVision, OT 1000, OT 1100, OT 1200; #See Special Note(s)

Required Products
Requires (1) Clip-On Socket Clamp (BF10) - Not Included.

Patient Weight Capacity
500 lbs (227 kg)

Special Notes
Also compatible with CMAX X-Ray and SurgiGraphic tables with use of Standard Siderail Adaptors.



BF432 **Multi-posture Armboard with 2-inch Pad**

The Multi-posture Armboard with 2-inch Pad attaches to table siderail with a Socket Clamp and is mounted on a ball joint for positioning flexibility. Provides upper arm support during lateral positioning, as well as general arm support during supine, sitting, and "park-bench" positioning; especially useful during prone positioning for preventing hyperextension. Dimesions: 5½"W x 20"L.

Compatibility
3080, 3085 SP, CMAX, 4085, 4095, 5085, 5085 SRT, 5085 Harmony, 5095, OrthoVision, OT 1000, OT 1100, OT 1200; #See Special Note(s)

Required Products
Requires (1) Clip-On Socket Clamp (BF10) - Not Included.

Patient Weight Capacity
500 lbs (227 kg)

Special Notes
Also compatible with CMAX X-Ray and SurgiGraphic tables with use of Standard Siderail Adaptors.



BF71239 **Multi-axis Armboard RC**

The Multi-axis Armboard allows the arm to be postured to meet the anatomical requirements of each patient. In Trendelenburg / Reverse Trendelenburg postures, the armboard adjusts so the arm can be positioned level to the floor. With the squeeze of a single handle, the armboard permits flexion, extension, abduction / adduction and rotation of the arm. This armboard is also height adjustable and features a rotating clamp that allows attachment to the back section of the table to accommodate the sitting position. In the seated posture, the patient's flexed arm can be adjusted to an ergonomically correct position. The Multi-axis Armboard includes a contoured 2" pad and the rotating attachment clamp. Dimensions: 7" W x 30"L x 8.7"H.

Compatibility
3080, 3085 SP, CMAX, 4085, 4095, 5085, 5085 SRT, 5085 Harmony, 5095, OrthoVision, OT 1000, OT 1100, OT 1200; #See Special Note(s)

Special Notes
Also compatible with CMAX X-Ray and SurgiGraphic tables with use of Standard Siderail Adaptors.



BF1 **Krause Arm Support**

An arm length stockinette supports the arm without noticeable pressure. The support is appropriate for unilateral, prone, supine, and seated positioning of patient. The frame is adjustable for arm length with a universal ball joint and side-rail mounting allowing complete positioning flexibility. A Socket Clamp is included with each support. Dimensions: 2-1/4" x 22-3/8" arm support frame and a 16-3/4" L post.

Compatibility
3080, 3085 SP, CMAX, 4085, 4095, 5085, 5085 SRT, 5085 Harmony, 5095, OrthoVision, OT 1000, OT 1100, OT 1200; #See Special Note(s)

Patient Weight Capacity
300 lbs (136 kg)

Special Notes
Also compatible with CMAX X-Ray and SurgiGraphic tables with use of Standard Siderail Adaptors.

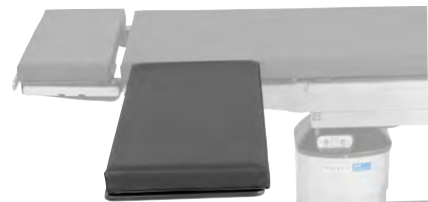

BF435 **Adult Arm and Hand Table**

Lightweight carbon fiber arm and hand table provides unobstructed C-arm and surgeon access for major and minor procedures on arms and hands. Size accommodates both major and minor vascular or orthopedic procedures. Dimensions: 15" W x 32 1/2" L.

Compatibility
3080, 3085 SP, CMAX, 4085, 4095, 5085, 5085 SRT, 5085 Harmony, 5095, See Special Note(s)

Patient Weight Capacity
1000 lbs (454 kg)

Special Notes
Also compatible with CMAX X-Ray and SurgiGraphic tables with use of Standard Siderail Adaptors.

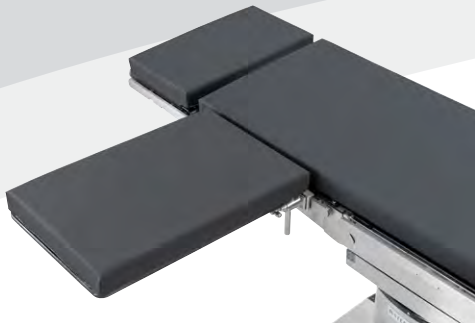

BF434 Pediatric Arm and Hand Table

Small, lightweight carbon fiber arm and hand table perfect for pediatric procedures and arterial line access. Installation and transportation easy due to light weight and size. Dimensions: 15" W x 24"L.

Compatibility
3080, 3085 SP, CMAX, 4085, 4095, 5085, 5085 SRT, 5085 Harmony, 5095, See Special Note(s)

Patient Weight Capacity
500 lbs (227 kg)

Special Notes
Also compatible with CMAX X-Ray and SurgiGraphic tables with use of Standard Siderail Adaptors.



BF166 Schure Loc XPS Armboard

Versatile and comfortable patient positioning for surgical procedures in seated, lateral, prone, neuro and park bench positions. New ball socket locking system for every patient size and position. For use with Schure Loc XPS (BF041). 2" Deluxe Concave Foam Pad included. Dimensions: 6"W x 16"L and 5/8" Mounting Post.

Required Products
Requires (1) socket clamp (Not included)



BF436 Micro-Surgical Arm and Hand Table

Hourglass-shaped table provides stability and surgeon access with ample working space for when performing vascular and orthopedic procedures on hands or arms. Table top is constructed of carbon fiber material allowing for imaging of the extremity and lightweight placement on the surgical table. Elbow rests reduce surgeon fatigue during lengthy procedures. Support leg for micro-surgical stability. Distal end rail enables arm and hand traction. Dimensions: 26"W x 34"L.

Compatibility
3080, 3085 SP, CMAX, 4085, 4095, 5085, 5085 SRT, 5085 Harmony, 5095, See Special Note(s)

Patient Weight Capacity
1000 lbs (454 kg)

Special Notes
Also compatible with CMAX X-Ray and SurgiGraphic tables with use of Standard Siderail Adaptors.

Body Restraints





BF45 **Restraint Strap; Standard Length**

This Standard Patient Restraint Strap is a reinforced synthetic elastomer belt and strap with quick-release clamps for easy, secure and adjustable positioning on the surgical table's siderails. This strap is adjustable in length with its two latch style buckles. Length: 66-1/2".

Compatibility
3080, 3085 SP, CMAX, 4085, 4095, 5085, 5085 SRT, 5085 Harmony, 5095



TA00001 **Patient Safety Straps (Pair)**

Radiolucent strap wraps around patient and tabletop. Fits all size patients with Velcro® fastening.

Compatibility
SurgiGraphic 1027, SurgiGraphic 6000, CMAX X-Ray



BF451 **Restraint Strap; Extra-long**

This Extra-long Patient Restraint Strap is a reinforced synthetic elastomer belt and strap with quick-release clamps for easy, secure and adjustable positioning on the surgical table's siderails. This strap is adjustable in length with its two latch style buckles. Length: 126".

Compatibility
3080, 3085 SP, CMAX, 4085, 4095, 5085, 5085 SRT, 5085 Harmony, 5095



BF562 **Lateral Safety Strap**

The Lateral Safety Strap, with its nylon body support, adjustable strap, and positioning post is ideal for unilateral support especially for patients in a semi- Fowler's (seated) position as with shoulder procedures. The low profile, wide support provides comfortable, safe counter-traction security when placed on the operative side. The entire strap has a smooth surface and is thoroughly washable. The Lateral Safety Strap requires an accessory clamp, sold separately, that accepts round posts for attaching to the table siderail.

Compatibility
3080, 3085 SP, CMAX, 4085, 4095, 5085, 5085 SRT, 5085 Harmony, 5095

Required Products
Requires (1) Clip-On Socket Clamp (BF10), or other socket clamp.
Not Included.

Special Notes
Compatible with STERIS Surgical Tables using the PowerLift Beach Chair (BF590), E-Z Lift Beach Chair (BF045), Shoulder Chair (BF594), or Shoulder Table (BF437)



BF14 Adult Nissen Thigh Straps (Pair)

The Adult Nissen Thigh Straps are used to help support the patient during reverse Trendelenburg positioning for procedures such as Nissen Fundoplication. Conductive straps encircle the upper thigh with a broad soft pad. Airplane-style buckle permits convenient length adjustment. Pad is 4.5" (11.4 cm) wide and 20" (51 cm) long. Straps are adjustable up to 48" (122 cm).

Compatibility
3080, 3085 SP, CMAX, 4085, 4095, 5085, 5085 SRT, 5085 Harmony, 5095

Patient Weight Capacity
500 lbs (227 kg)

Special Notes
Sold in pairs



BF15 Bariatric Nissen Thigh Straps (Pair)

The Bariatric Nissen Thigh Straps are used to help support the patient during steep reverse Trendelenburg positioning for procedures such as Nissen Fundoplication. Conductive straps encircle the upper thigh with a broad soft pad. Airplane-style buckle permits convenient length adjustment. Pad is 7" (18 cm) wide and 31" (79 cm) long. Straps are adjustable in usable length up to 70" (179 cm).

Compatibility
3080, 3085 SP, CMAX, 4085, 4095, 5085, 5085 SRT, 5085 Harmony, 5095

Patient Weight Capacity
1000 lbs (454 kg)



BF552 Knee Restraint Strap (Pair)

The broad pads on these straps safely prevent the knee from flexing during surgery and feature a full-length Velcro® closure for a snug fit. Used in conjunction with the Split Leg Positioner.

Compatibility
3080, 3085 SP, CMAX, 4085, 4095, 5085, 5085 SRT, 5085 Harmony, 5095

Required Products
Split Leg Positioners BF351



BF18A Universal Patient Braces Set

The Universal Patient Braces Set stabilizes patients on OR tables for procedures requiring optimum lateral position. The set includes (2) Rectangular Body Supports (BF19) and (1) Circular Body Support (BF20). Requires (3) Clip-On Blade Clamps (BF11) or similar flat blade clamps. Braces are fully adjustable. Soft pads provide soft cushioning of bony prominences. Swivel heads conform to anatomical contours of patient and can be securely locked for precise positioning.

Compatibility
3080, 3085 SP, CMAX, 4085, 4095, 5085, 5085 SRT, 5085 Harmony, 5095, OT 1000, OT 1100, OT 1200, OrthoVision, Surgigraphic 1027, Surgigraphic 6000, CMAX X-Ray

Required Products
Requires (3) Clip-On Blade Clamps (BF11) or other available blade clamps - Not Included.

Patient Weight Capacity
400 lbs (181 kg)



BF602 Lateral Brace Assemblies (Pair)

The Lateral Brace Assemblies (Pair) stabilizes patients on OR tables for procedures in lateral position. Each Lateral Brace attaches to the table siderail using a blade clamp. Each brace can be positioned horizontally or vertically and can be angled 7-inches internally. Supplied with a 3" x 7" pad.

Compatibility
3080, 3085 SP, CMAX, 4085, 4095, 5085, 5085 SRT, 5085 Harmony, 5095, OT 1000, OT 1100, OT 1200, OrthoVision, Surgigraphic 1027, Surgigraphic 6000, CMAX X-Ray

Required Products
Requires (2) Clip-On Blade Clamps (BF11) or other available blade clamps - Not Included.

Patient Weight Capacity
638 lbs (288 kg)



BF092 Patient Safety Rail with Cover

This padded safety rail is used to provide safe patient transport throughout perioperative areas while in Transport Mode on the 5085 SRT table. Sold individually with integrated clamp.

Compatibility
5085 SRT

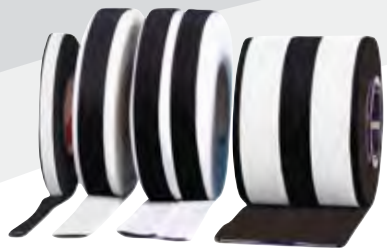

BF585,
BF521,
BF522,
BF523

Hook & Loop Strap Rolls

A preferred solution to medical and surgical taping, strapping, tie-down and restraining requirements. Unique Soft Edge design protects the patient's skin. It has hook and loop back-to-back on 30' rolls and is available in 4 widths. No sticky tape residue to damage equipment or require time-consuming cleanup by staff. Not made with natural rubber latex. (BF585) ¾" Width; (BF521) 1-1/2" Width; (BF522) 3" Width; (BF523) 5" Width.



BF111

Wristlets with Straps and Brackets (Pair)

These leather wristlets support and secure wrists and forearms while patient is in supine operative position. The lined leather wrist holders are adjustable using its strap and integral buckle. A horizontal extension bracket offers sliding adjustment while the vertical extension bracket is height adjustable through the siderail locks supplied with the accessory.

Compatibility

3080, 3085 SP, CMAX, 4085, 4095, 5085, 5085 SRT, 5085 Harmony, 5095

Patient Weight Capacity

300 lbs (136 kg)

Clamps and Sockets





BF861 **Secure-Release™ Clamp US**

The Secure-Release™ Clamp completely revolutionizes accessory attachment. Confidently attach and detach the all-new rail clamp using the button located on the top of the clamp. The new button design prevents false rail attachment as the button will not disengage unless properly installed on the siderail. Additionally, a callout for the “Top” of the clamp has been laser-engraved onto the device to prevent confusion and reverse installation. Once the clamp is secured to the siderail, and an accessory has been inserted, screw the locking knob tight to the siderail to ensure secure attachment.



BF11 **Clip-On Blade Clamp**

The Clip-On Blade Clamp can be used to secure surgical table accessories with flat-bar stock to table siderails. Quick and easy pull-to-release lever allows the Clip-On Blade Clamp to be mounted to the siderail at any location. No need to attach the clamp at the siderail notches. Accepts all 1” x 1/4” (2.5 cm x 0.6 cm) accessories with flat mounting blades.

Compatibility
3080, 3085 SP, CMAX, 4085, 4095, 5085, 5085 SRT, 5085 Harmony, 5095, OT 1000, OT 1100, OT 1200, OrthoVision, See Special Note(s)

Patient Weight Capacity
800 lbs (363kg)

Special Notes
Also compatible with CMAX X-Ray and SurgiGraphic tables with use of Standard Siderail Adaptors.



BF462 **Rail Clamp**

The STERIS Rail Clamp is a standard rail clamp used to support any flat-bar stock accessories to the table siderail. Must be installed at the siderail notches. They are included with both models (standard and bariatric) of our PowerLift Stirrups. Accepts all 1” x 1/4” (2.5 cm x 0.6 cm) accessories with flat mounting blades. Sold Individually.

Compatibility
3080, 3085 SP, CMAX, 4085, 4095, 5085, 5085 SRT, 5085 Harmony, 5095, OT 1000, OT 1100, OT 1200, OrthoVision, See Special Note(s)

Special Notes
Also compatible with CMAX X-Ray and SurgiGraphic tables with use of Standard Siderail Adaptors.



BF133 **Siderail Locks (Pair)**

STERIS Siderail Locks are traditional low profile locking clamps used to attach table accessories with flat bar stock to standard siderails on surgical tables. The notched Siderail Locks have two point connection options for securing accessories in either a horizontal or vertical position. The easy grip knob secures the accessory and the clamp to the table. They are sold as a pair.

Compatibility
3080, 3085 SP, CMAX, 4085, 4095, 5085, 5085 SRT, 5085 Harmony, 5095, OrthoVision, See Special Note(s)

Special Notes
Also compatible with CMAX X-Ray and SurgiGraphic tables with use of Standard Siderail Adaptors.



BF10 **Clip-On Socket Clamp**

The Clip-On Socket Clamp can be used to secure surgical table accessories with round posts to table siderails. Quick and easy pull-to-release lever allows the Clip-On Socket Clamp to be mounted to the siderail at any location. No need to attach the clamp at the siderail notches. Accepts any round post up to 11/16” (1.8 cm).

Compatibility
3080, 3085 SP, CMAX, 4085, 4095, 5085, 5085 SRT, 5085 Harmony, 5095, OT 1000, OT 1100, OT 1200, OrthoVision, See Special Note(s)

Patient Weight Capacity
800 lbs (363kg)

Special Notes
Also compatible with CMAX X-Ray and SurgiGraphic tables with use of Standard Siderail Adaptors.



BF083 **Clark Sockets (Pair)**

STERIS Clark Sockets are ideal for mounting accessories with round posts anywhere along the table siderail. The Clark Sockets secure the accessory to the siderail and provide height and angle control with one handle. The single lever simplifies attachment and quick removal of accessories. Must be installed at the siderail notches. These autoclavable stainless steel clamps are sold as a pair.

Compatibility
3080, 3085 SP, CMAX, 4085, 4095, 5085, 5085 SRT, 5085 Harmony, 5095, OT 1000, OT 1100, OT 1200, OrthoVision, See Special Note(s)

Special Notes
Also compatible with CMAX X-Ray and SurgiGraphic tables with use of Standard Siderail Adaptors.



BF161 Schure Socket XL

The Schure Socket XL is a durable and versatile clamp that accepts both round and flat posts for securing accessories to the table siderail. It has an easy snap on design that can attach anywhere along the length of the rail and not just at the ends or at notches. Its durable stainless steel body and impact resistant copolymer handle protect the clamp from damage and abuse. The Schure Socket XL is sold as a single unit.

Compatibility
3080, 3085 SP, CMAX, 4085, 4095, 5085, 5085 SRT, 5085 Harmony, 5095, OT 1000, OT 1100, OT 1200, OrthoVision, See Special Note(s)

Special Notes
Also compatible with CMAX X-Ray and SurgiGraphic tables with use of Standard Siderail Adaptors.



BF32 3-Way Adjustment Clamp

3-Way Adjustment Clamp is very versatile, with three independent adjustments for lithotomy, abduction and rail securement. Attach the clamp anywhere on the operating table siderail between rail standoffs. Accepts 1/2" to 5/8" (1.3 cm to 1.6 cm) round posts or 1" x 1/4" (2.5 cm x 0.6 cm) flat bar stock accessories.

Compatibility
3080, 3085 SP, CMAX, 4085, 4095, 5085, 5085 SRT, 5085 Harmony, 5095, OT 1000, OT 1100, OT 1200, OrthoVision, See Special Note(s)

Patient Weight Capacity
350 lbs (159 kg)

Special Notes
Also compatible with CMAX X-Ray and SurgiGraphic tables with use of Standard Siderail Adaptors.



BF43 Multi-Accessory Clamps (Pair)

STERIS Multi-Accessory Clamps are rugged accessory clamps designed for mounting table accessories with round posts, flat bar stock or square posts. These notched Multi-Accessory Clamps have three independent knobs to secure to the table siderail, adjust & secure height, and adjust & secure angulation within a full 360° rotation capability. They are sold as a pair.

Compatibility
3080, 3085 SP, CMAX, 4085, 4095, 5085, 5085 SRT, 5085 Harmony, 5095, OT 1000, OT 1100, OT 1200, OrthoVision, See Special Note(s)

Special Notes
Also compatible with CMAX X-Ray and SurgiGraphic tables with use of Standard Siderail Adaptors.



BF158 CamLock Rail Clamp

The sterilizable CamLock Rail Clamp is a multi-purpose clamp accepting round and flat posts. It is the specific clamp recommended for attaching the TKR Positioner to standard siderails of surgical tables.

Compatibility
3080, 3085 SP, CMAX, 4085, 4095, 5085, 5085 SRT, 5085 Harmony, 5095

Optional Accessories
TKR positioner (BF155, BF156)



BF775 Spar Accessory Clamp

The Spar Accessory Clamp is designed to secure accessories with either a round or square post to be used with the carbon fiber abductor bars of the STERIS OT 1000 Series Orthopedic Tables. The Spar Accessory Clamp can be attached to either side of radiolucent spars for mounting orthopedic accessories.

Compatibility
OT 1000, OT 1100, OT 1200

Patient Weight Capacity
400 lbs (181 kg)



BF0002 Traction Accessory Clamp

The Traction Accessory Clamp is designed to secure accessories with either a round or square post to be used with the carbon fiber abductor bars of the AMSCO® Orthopedic Extension and OrthoVision. The clamp can be attached to either side of abductor bars for mounting orthopedic accessories.

Compatibility
OrthoVision, AMSCO® Orthopedic Extension

Patient Weight Capacity
400 lbs (181 kg)



TA00012 Standard Siderail Adaptor (Each)

The Standard Siderail Adaptor provides attachment of accessories requiring standard siderails such as retractors and armboards to the otherwise metal-free edges of STERIS imaging tables and carbon fiber extensions. The clamp portion is designed with the same geometry as the beveled edges of SurgiGraphic Imaging Tables and the 36" Carbon Fiber Fluoro Extension. This adaptor also includes a 6" standard siderail for mounting accessories. Sold individually or as a set of 3 (TA0005).

Compatibility
SurgiGraphic 1027, SurgiGraphic 6000, 36" Carbon Fiber Fluoro Extension

General Surgical Accessories





BF067,
BF068,
BF069

ShroudGuard Column Protector

The STERIS ShroudGuard Column Protector helps you prevent accidental and expensive repairs, keeping tables in service. Fabricated from durable stainless steel, the ShroudGuard Protector securely mounts to the surgical table with ease, creating a secure fence around the column.

Compatibility

3080, 3085 SP, CMAX, 4085, 4095, 5085, 5085 SRT, 5085 Harmony, 5095

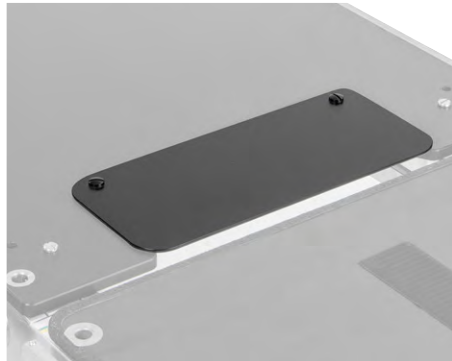

BF205

Perineal Cutout Filler Piece

This filler piece covers the perineal opening in the seat section of surgical tables or in the leg section of their accompanying X-Ray Tops. Provides additional patient anatomical support.

Compatibility

3080, 3085 SP, CMAX, 4085, 4095, 5085, 5085 SRT, 5085 Harmony, 5095



BF585,
BF521,
BF522,
BF523

Hook & Loop Strap Rolls

A preferred solution to medical and surgical taping, strapping, tie-down and restraining requirements. Unique Soft Edge design protects the patient's skin. It has hook and loop back-to-back on 30' rolls and is available in 4 widths. No sticky tape residue to damage equipment or require time-consuming cleanup by staff. Not made with natural rubber latex. (BF585) ¾" Width; (BF521) 1-1/2" Width; (BF522) 3" Width; (BF523) 5" Width.



BF469

Armboard Holder

The Armboard Holder helps maximize OR efficiency and improves organization with a wall-mounted design. It stores two standard, surgical armboards on the wall of the OR suite with convenient shelf for clamps and accessories. The Armboard Holder helps keep armboards and clamps organized near their point-of-use in the OR.

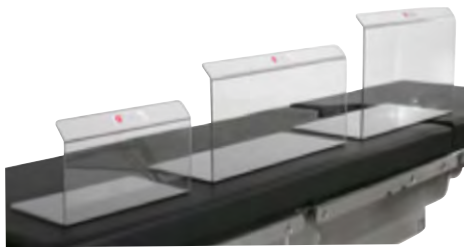

BF526 - Small
BF527 - Medium
BF528 - Large
BF529 - Extra Large

Toboggan Arm & Leg Guards

The Toboggan Arm & Leg Guards are rigid, durable plastic guards that help to secure patient extremities during surgeries. Surgeons and nurses may lean against guards without interfering with anesthesia lines. Simply slide under OR table pad to secure arms or legs. These surgical toboggan arm and leg guards are available in four sizes: Small guard 6"H; Medium guard 8"H; Large and X-Large guards 10.5"H. Simply slide under OR table pad to secure arms or legs.

Compatibility

3080, 3085 SP, CMAX, 4085, 4095, 5085, 5085 SRT, 5085 Harmony, 5095, OT 1000, OT 1100, OT 1200, OrthoVision, SurgiGraphic 1027, SurgiGraphic 6000

Head Rests





BF753
BF754

Dual Articulating Headrest

The Dual Articulating Headrest enables more versatile patient positioning for the anesthesia care team. Tilt & height capability of the headrest facilitates improved patient airway management/ tracheal intubation and simplifies lateral patient positioning. Tilt range: +90°/-90°. Tilt Increments Every 7.5°. Height Range: +7" (from level).

Compatibility

BF753 (Velcro®-top): 4085, 4095, 5085, 5095, CMAX; BF754 (Velcro®-less-top): 4095, 5085 Harmony, 5095 - Pad Not Included

Required Products

Velcro® Replacement Pad(s): BF581 (2" TLT Pad), BF228 (3" TLT Pad), BF292 (4" TLT Pad)
Velcro®-less Replacement Pad(s): BF273 (2" PRS Pad), BF280 (3" PRS Pad), BF246 (4" PRS Pad)



BF215

Cone-Shaped Headrest

This headrest fits into a table's standard headrest area and provides easier access to the patient's head for eye, ENT, plastic surgery, and neurosurgical applications. Includes a 2-inch pad and a 4-inch pad for use with X-ray tops.

Compatibility

3080, 3085 SP, CMAX, 4085, 4095, 5085, 5095



BF592

Narrow Headrest

The radiolucent Narrow Headrest with its elongated tapered edge provides easier temporal and over-the-brow access to the head area for ophthalmic, ENT, neuro and plastic surgery. This fixed height headrest fits into the STERIS surgical table's back section or leg section via the Eye-ENT-Neuro Adaptor (sold separately). The optional Wrist Rest (BF593) attaches to the Narrow Headrest to support the surgeon's hands during long procedures.

Compatibility

3080, 3085 SP, CMAX, 4085, 4095, 5085, 5085 SRT, 5085 Harmony, 5095

Required Products

Eye-ENT-Neuro Adaptor (BF185, BF173, BF309)

Optional Accessories

Wrist Rest (BF593)

Patient Weight Capacity

Maximum patient Patient Weight Capacity is 500 lbs.



BF593

Wrist Rest for Narrow Headrest

This Wrist Rest attaches to the Narrow Headrest (BF592) to support the surgeon's hands during long procedures.

Compatibility

3080, 3085 SP, CMAX, 4085, 4095, 5085, 5085 SRT, 5085 Harmony, 5095

Required Products

BF592



BF036

Horseshoe Headrest

The padded Horseshoe Headrest supports and cradles a patient's head for a variety of surgical specialties including otolaryngology, ophthalmology and neurosurgery. When attached to the Horizontal Attachment #1800 (BF008) or the Frontal Sitting Attachment (BF01) the headrest can be positioned for supine, prone or Fowler's patient posturing.

Compatibility

3080, 3085 SP, CMAX, 4085, 4095, 5085, 5085 SRT, 5085 Harmony, 5095

Required Products

Eye-ENT-Neuro Headrest Adaptor (BF185, BF173, BF309) and either Horizontal Attachment (BF008) or Frontal Sitting Attachment (BF01)



BF008

Horizontal Attachment #1800

Mounts neurosurgical headrests to the head or foot end of STERIS general tables. Ball joints allow full angular positioning of headrest. For support of patient's head when patient is in supine or prone position.

Compatibility

3080, 3085 SP, CMAX, 4085, 4095, 5085, 5085 SRT, 5095

Required Products

Eye-ENT-Neuro Headrest Adaptor (BF185, BF173, BF309) and the Horseshoe Headrest (BF036)

Patient Weight Capacity

300 lbs (136 kg)



BF01

Frontal Sitting Attachment

Mounts neurosurgical headrests to STERIS general surgical tables. Ball joints allow full angular positioning of headrest. For support of patient's head from behind when patient is in a seated position for temporal, parietal, and frontal surgical procedures.

Compatibility

3080, 3085 SP, CMAX, 4085, 4095, 5085, 5085 SRT, 5095

Required Products

Eye-ENT-Neuro Headrest Adaptor (BF185, BF173, BF309) and the Horseshoe Headrest (BF036)

Patient Weight Capacity

300 lbs (136 kg)



BF173

Eye-ENT-Neuro Headrest Adaptor

This specialized adaptor accommodates all standard Eye-ENT-Neuro attachments. Conveniently inserts into either the back section or leg section of STERIS CMAX, 4000- & 5000-series general surgical tables (excluding 5085 SRT).

Compatibility

CMAX, 4085, 4095, 5085, 5085 Harmony, 5095

Patient Weight Capacity

500 lbs (227 kg)



BF011

Posterior Sitting Attachment #1801

Mounts neurosurgical headrests to table siderails. Ball joints allow lateral and vertical adjustment.

Compatibility

3080, 3085 SP, CMAX, 4085, 4095, 5085, 5085 SRT, 5095, OrthoVision

Required Products

A neurosurgical head rest and Clark Sockets (BF083) or Multi-Accessory Clamp (BF43)

Patient Weight Capacity

300 lbs (136 kg)



BF309

Eye-ENT-Neuro Headrest Adaptor

This specialized adaptor accommodates all standard Eye-ENT-Neuro attachments. Conveniently inserts into either the back section or leg section of the 5085 SRT surgical table.

Compatibility

5085 SRT

Patient Weight Capacity

500 lbs (227 kg)



BF185

Eye-ENT-Neuro Headrest Adaptor

This specialized adaptor accommodates all standard Eye-ENT-Neuro attachments. Conveniently inserts into either the back section or leg section of STERIS 3000-series general surgical tables.

Compatibility

3080, 3085 SP

Patient Weight Capacity

500 lbs (227 kg)

Leg Supports





BF118,
BF119

Featherweight Leg Section (Digital)

The Featherweight Leg Section is an ultra-lightweight, carbon fiber leg positioner engineered to facilitate improved removal and attachment on STERIS surgical tables. For STERIS Surgical Tables (excluding 5085 SRT) manufactured after November 2015. The Featherweight Leg Section has two options for pad attachment. These options are interchangeable. Users can transition from traditional hook-and-loop fasteners (VELCRO® brand* fasteners) to STERIS's Mushroom Cap fasteners (containing no VELCRO® brand fasteners) and vice versa.

Compatibility

CMAX, 4085, 4095, 5085, 5085 Harmony, 5095

Required Products

Pad Selection: STERIS Surgical Tables with traditional hook-and-loop fasteners:
BF83300339 (2 "TLT Pad without Perineal Cutout)
BF235 (3 "TLT Pad without Perineal Cutout)
BF409 (4 "TLT Pad without Perineal Cutout)

STERIS Surgical Tables with Mushroom Cap attachment:
BF276 (2 "PRS Pad with Mushroom Attachment and without Perineal Cutout)
BF283 (3 "PRS Pad with Mushroom Attachment and without Perineal Cutout)
BF249 (4 "PRS Pad with Mushroom Attachment and without Perineal Cutout)

Optional Accesories

BF107 Digital Leg Section X-Ray Top

Patient Weight Capacity

350 lbs (159 kg) on the leg section only.
(Does not change Patient Weight Capacity of surgical table)

Special Notes

Velcro® Top: BF118
Velcro®-less Top (Mushroom Cap): BF119



BF311

Featherweight Leg Section (Digital)

The Featherweight Leg Section is an ultra-lightweight, carbon fiber leg positioner engineered to facilitate improved removal and attachment on the STERIS surgical tables. For 5085 SRT Surgical Tables manufactured after November 2015. Velcro® Pad attachment only. 2" TLT Pad included.

Compatibility

5085 SRT

Optional Accessories

BF107 Digital Leg Section X-Ray Top

Patient Weight Capacity

350 lbs (159 kg) on the leg section only.
(Does not change Patient Weight Capacity of surgical table)



BF009

Featherweight Leg Section (pre-Digital)

The (pre-Digital) Featherweight Leg Section is an ultra-lightweight, carbon fiber leg positioner engineered to facilitate improved removal and attachment on the STERIS surgical tables. For CMAX, 4085, and 5085 Surgical Tables prior to November 2015. Velcro® Pad attachment only. 2" TLT Pad included.

Compatibility

CMAX, 4085, 5085

Optional Accessories

BF744 Leg Section X-Ray Top (pre-Digital)

Patient Weight Capacity

350 lbs (159 kg) on the leg section only.
(Does not change Patient Weight Capacity of surgical table)



BF012

Featherweight Leg Section (pre-Digital)

The (pre-Digital) Featherweight Leg Section, for 5085 SRT only, is an ultra-lightweight, carbon fiber leg positioner engineered to facilitate improved removal and attachment on the STERIS surgical tables. For 5085 SRT Surgical Tables prior to November 2015. Velcro® Pad attachment only. 2" TLT Pad included.

Compatibility

5085 SRT

Optional Accessories

BF744 Leg Section X-Ray Top (pre-Digital)

Patient Weight Capacity

350 lbs (159 kg) on the leg section only.
(Does not change Patient Weight Capacity of surgical table)



BF017,
BF020

Short Featherweight Leg Section (Velcro®)

The Short Featherweight Leg Section improves caregiver ergonomics and operating room workflow efficiency for surgical staff during many surgical procedures. Due to its length of 18 inches, there is no need to detach and reattach the compact surgical leg section during a procedure. The leg section can remain attached to the surgical table and be lowered throughout the procedure. Available with or without a Perineal Cutout. Velcro® Pad attachment only. 2" TLT Pad included.

Compatibility

CMAX, 4085, 4095, 5085, 5095

Special Notes

Without Perineal Cutout: BF017
With Perineal Cutout: BF020

*Bypasses table anti-collision system



BF018,
BF021

Short Featherweight Leg Section
(Velcro®-less)

The Short Featherweight Leg Section improves caregiver ergonomics and operating room (OR) workflow efficiency for surgical staff during many surgical procedures. Due to its length of 18 inches, there is no need to detach and reattach the compact surgical leg section during a procedure. The leg section can remain attached to the surgical table and be lowered throughout the procedure. Available with or without a Perineal Cutout. Velcro®-less Pad attachment only. 2" PRS Pad included.

Compatibility
4095, 5085 Harmony, 5095

Special Notes
Without Perineal Cutout: BF018
With Perineal Cutout: BF021

*Bypasses table anti-collision system



BF019,
BF022

Short Featherweight Leg Section
(5085 SRT)

The Short Featherweight Leg Section (for 5085 SRT only) improves caregiver ergonomics and operating room (OR) workflow efficiency for surgical staff during many surgical procedures. Due to its length of 18 inches, there is no need to detach and reattach the compact surgical leg section during a procedure. The leg section can remain attached to the surgical table and be lowered throughout the procedure. Available with or without a Perineal Cutout. Velcro® Pad attachment only. 2" TLT Pad included.

Compatibility
5085 SRT

Special Notes
Without Perineal Cutout: BF019
With Perineal Cutout: BF022

*Bypasses table anti-collision system



BF859

STERIS PowerLift Freedom Stirrups (Pair)

The PowerLift Freedom Stirrups take lithotomy positioning to the next-level. The integrated power assist mechanism in these stirrups is a feature we incorporated from our traditional PowerLift Stirrups. The unique, grip-and-twist control handles allow staff to adjust the angle of lithotomy and degree of ab/adduction during setup without lifting the sterile drape. What sets these stirrups apart though is the new curved rod, the Velcro®-less straps and the addition of the lateral fin. The curved rod increases lithotomy range of motion by over 23 degrees. The Velcro®-less straps are made of a medical grade, silicone material and is secured with a mushroom cap fastener. The lateral fin protects the perineal nerve running up the outside of the leg near the knee. The PowerLift Freedom Stirrups offer a completely Velcro®-less stirrup from top to bottom improving cleanability and maximizing infection prevention. Range of motion: +85° / -55°, Ab/Adduction: +25° / -9°. Includes rail clamps and pads.

Compatibility
3080, 3085 SP, CMAX, 4085, 4095, 5085, 5085 Harmony, 5085 SRT, 5095

Required Products
Secure-Release™ Clamp (BF861)

Patient Weight Capacity
500 lbs (227 kg)

Replacement Pad(s)
BF864: Replacement Pad set, BF867: PowerLift Freedom Stirrups (Pair) with Pads (no clamps)



BF856,
BF857

STERIS PowerLift Plus Stirrups (Pair)

The PowerLift Plus Stirrups take lithotomy positioning to the next-level. The integrated power assist mechanism in these stirrups is a feature we incorporated from our traditional PowerLift Stirrups. The unique, grip-and-twist control handles allow staff to adjust the angle of lithotomy and degree of ab/adduction during setup without lifting the sterile drape. What sets these stirrups apart though is the new curved rod, the Velcro®-less straps and the addition of the lateral fin. The curved rod increases lithotomy range of motion by over 23 degrees. The Velcro®-less straps are made of a medical grade, silicone material and is secured with a mushroom cap fastener. The lateral fin protects the perineal nerve running up the outside of the leg near the knee. The PowerLift Plus Stirrups attaches to the boot shell with a Velcro® attachment. Range of motion: +85° / -55°, Ab/Adduction: +25° / -9°. Includes rail clamps and pads.

Compatibility
3080, 3085 SP, CMAX, 4085, 4095, 5085, 5085 Harmony, 5085 SRT, 5095

Required Products
Secure-Release™ Clamp (BF861)

Patient Weight Capacity
BF856: 500 lbs (227 kg) or BF857: 800 lbs (363 kg)

Replacement Pad(s)
BF865: Replacement Pad set 500 , BF866 Replacement Pad set 800, BF869: PowerLift Plus Stirrups (Pair) with Pads (no clamps)



BF453

PowerLift Stirrups (Pair)

The integrated power assist mechanism in STERIS PowerLift Stirrups provides excellent surgeon access and virtually effortless patient positioning of patients up to 500 lbs. The unique grip-and-twist control handles allow staff to adjust the angle of Lithotomy and degree of ab/adduction during set up and during the procedure without lifting the sterile drape. Range of motion: + 84° / - 33°, Ab/Adduction: + 25° / - 9°. Includes rail clamps and pads.

Compatibility

3080, 3085 SP, CMAX, 4085, 4095, 5085, 5085 Harmony, 5085 SRT, 5095

Required Products

Siderail Clamps (included)

Patient Weight Capacity

500 lbs (227 kg)

Special Notes

Replacement Pad Set (L/R): BF222



BF454

Bariatric PowerLift Stirrups (Pair)

The integrated power assist mechanism in STERIS Bariatric PowerLift Stirrups provides excellent surgeon access and virtually effortless patient positioning of patients up to 720 lbs, depending upon the table used. The extra large boots and pads provide comfort and security. The unique grip-and-twist control handles allow staff to adjust the angle of Lithotomy and degree of ab/adduction during set up and during the procedure without lifting the sterile drape. Range of motion: + 84° / - 33°, Ab/Adduction: + 25° / - 9°. Includes rail clamps and pads.

Compatibility

3080, 3085 SP, CMAX, 4085, 4095, 5085, 5085 Harmony, 5085 SRT, 5095

Required Products

Siderail Clamps (included)

Patient Weight Capacity

Maximum patient Patient Weight Capacity is 720 lbs for (5095, 5085 Harmony, 5085 SRT, 5085, 4095, 4085, CMAX and 3085 SP); 600 lbs (3080-R); and 400 lbs for (3080)

Special Notes

Replacement Pad(s): BF16 (set), BF191 (Left), BF192 (Right)



BF855

Junior PowerLift Stirrups (pair)

The integrated power assist mechanism in STERIS Junior PowerLift Stirrups provides excellent surgeon access and virtually effortless patient positioning of patients up to 250 lbs. The unique grip-and-twist control handles allow staff to adjust the angle of Lithotomy and degree of ab/adduction during set up and during the procedure without lifting the sterile drape. Range of motion: + 90° / - 35°, Ab/Adduction: + 25° / - 9°. Includes rail clamps and pads.

Compatibility

3080, 3085 SP, CMAX, 4085, 4095, 5085, 5085 Harmony, 5085 SRT, 5095

Required Products

Siderail Clamps (included)

Patient Weight Capacity

250 lbs

Special Notes

Replacement Pad Set (L/R): BF028



BF854

Pediatric PowerLift Stirrups (pair)

The integrated power assist mechanism in STERIS Pediatric PowerLift Stirrups provides excellent surgeon access and virtually effortless patient positioning of patients up to 160 lbs. The unique grip-and-twist control handles allow staff to adjust the angle of Lithotomy and degree of ab/adduction during set up and during the procedure without lifting the sterile drape. Range of motion: + 90° / - 35°, Ab/Adduction: + 25° / - 9°. Includes rail clamps and pads.

Compatibility

3080, 3085 SP, CMAX, 4085, 4095, 5085, 5085 Harmony, 5085 SRT, 5095

Required Products

Siderail Clamps (included)

Patient Weight Capacity

160 lbs

Special Notes

Replacement Pad Set (L/R): BF027



BF25

Cysto-Lift Knee Crutch

Incorporates our PowerLift stirrup technology allowing for simple and easy positioning of the leg during surgery. No need to access the siderail socket to make leg position changes. One convenient handle controls level of lithotomy and abduction or adduction while maintaining the sterile field. The unique Lift-Support Technology facilitates limb movement for enhanced caregiver safety. Soft pad reduces popliteal pressure.

Compatibility

3080, 3085 SP, CMAX, 4085, 4095, 5085, 5085 Harmony, 5085 SRT, 5095

Required Products

Requires (2) Clip-On Blade Clamps (BF11) - Not included

Patient Weight Capacity

350 lbs (159 kg)



BF351

Split Leg Positioner

The Split Leg Positioner includes both left and right leg supports and provides a safe system for positioning patients for laparoscopic procedures as well as lower extremity orthopedic and vascular procedures. It is radiolucent allowing both the surgeon and imaging equipment excellent access to the operative site. Patient's legs can be adducted, abducted or lowered for low Lithotomy procedures.

Compatibility

3080, 3085 SP, CMAX, 4085, 4095, 5085, 5085 Harmony, 5085 SRT, 5095

Optional Accessories

Foot Rest (Left) MTPA09, Foot Rest (Right) MTPA10, Clark Sockets BF083

Patient Weight Capacity

Maximum patient Patient Weight Capacity is 500 lbs for (5095, 5085 Harmony, 5085 SRT, 5085, 4095, 4085, CMAX, 3085 SP and 3080-R) and 400 lbs for (3080 tables)

Special Notes

2" Replacement Pad(s): BF351000337 (Left) and BF351000338 (Right)
3" Replacement Pad(s): BF00014 (Left) and BF00012 (Right)



MTPA09,
MTPA10

Foot Rest; Left & Foot Rest; Right

The foot rests assist in ergonomic positioning of the patient's feet. They are especially useful when using the Split Leg Positioner. The foot rests can be attached using Clark Sockets or Multi-Accessory Clamps (sold separately).

Compatibility

3080, 3085 SP, CMAX, 4085, 4095, 5085, 5085 Harmony, 5085 SRT, 5095

Required Products

Split Leg Positioner BF351, Multi-Accessory Clamps BF43, Clark Sockets BF083

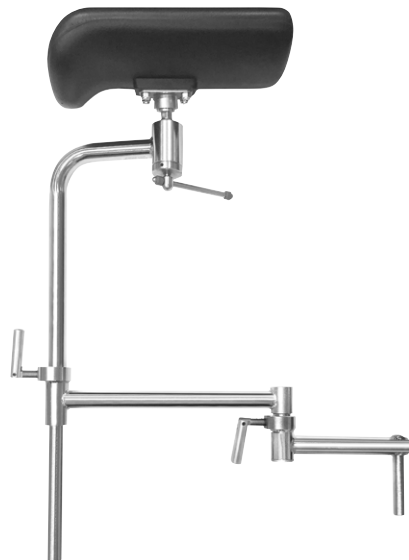

BF267

Articulating Universal Legholder (Each)

The Articulating Universal Leg Holder with Dual Articulating Bracket is a contoured leg support with molded padding for patient comfort. The contoured arthroscopic well leg holder is mounted on a ball joint for adjustable positioning including full rotation and tilt. The articulating bracket of the well leg holder attaches to the operating table's siderail by means of a socket or clamp. Socket/Clamp sold separately.

Compatibility

3080, 3085 SP, CMAX, 4085, 4095, 5085, 5085 SRT, 5085 Harmony, 5095, OT 1000, OT 1100, OT 1200, OrthoVision, AMSCO® Orthopedic Extension

Required Products

Clip-On Socket Clamp (BF010) or Clark Sockets (BF083) for general surgical tables. Traction Accessory Clamp (BF775) for OT 1000 Series Tables or (BF0002) for OrthoVision or the Orthopedic Extension.

Patient Weight Capacity

400 lbs (181 kg)

Special Notes

Replacement Pad Set (L/R): BF028



BF266

Universal Legholder (Each)

The Universal Legholder is a contoured leg support with molded padding for patient comfort. The contoured support is mounted on a ball joint for versatile positioning including full rotation and tilt. The cylindrical attachment post attaches to the surgical table's siderail using a socket or clamp. The Universal Legholder is sold as a single unit and supplied with a safety strap. Socket/Clamp sold separately.

Compatibility

3080, 3085 SP, CMAX, 4085, 4095, 5085, 5085 SRT, 5085 Harmony, 5095, OT 1000, OT 1100, OT 1200, OrthoVision, AMSCO® Orthopedic Extension

Required Products

Clip-On Socket Clamp (BF010) or Clark Sockets (BF083) for general surgical tables. Traction Accessory Clamp (BF775) for OT 1000 Series Tables or (BF0002) for OrthoVision or the Orthopedic Extension.



BF2

Foot Extension with Siderail Locks

This Foot Extension extends a general surgical table 8-inches to accommodate taller patients and swings 90 degrees upward for foot support when patient is in reverse Trendelenburg. This full-width, 20-inch extension locks to the side rails of the table foot section with Siderail Locks (pair included).

Compatibility

3080, 3085 SP, CMAX, 4085, 4095, 5085, 5085 SRT, 5085 Harmony, 5095

Required Products

Siderail Locks (BF133) included.

Optional Accessories

2" Replacement Pad: BF816
4" Replacement Pad: BF379

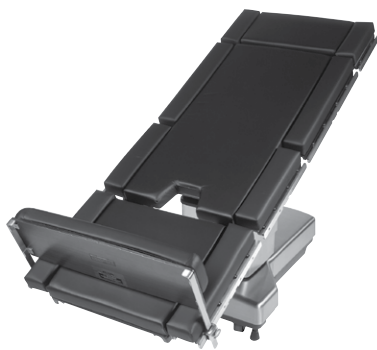

BF542

Bariatric Foot Extension

The Bariatric Foot Extension is 28-inches wide to accommodate wider tables with Bariatric Width Extenders installed. It adds 8-inches of table length for taller patients and swings 90 degrees upward for foot support when in reverse Trendelenburg.

Compatibility

3080, 3085 SP, CMAX, 4085, 4095, 5085, 5085 SRT, 5085 Harmony, 5095

Required Products

Siderail Locks (BF133)

Optional Accessories

2" Replacement Pad: BF493
4" Replacement Pad: BF366

Patient Weight Capacity

Maximum patient Patient Weight Capacity is equivalent to that of the table.

Special Notes

Bariatric Width Extenders are also required and must be ordered separately.



BF12

Deluxe Arthroscopic Leg Holder

Deluxe Arthroscopic Leg Holder features smooth, one directional locking mechanism enabling the caregiver to set rigid fixation with one hand operation. The hinged upper brace accommodates patients while the structurally enhanced design enables the staff to apply pressure both medially and laterally. The ratchet-style securement strap easily adjusts for precise amount of compression. Holds legs up to 35" (89 cm) in circumference.

Compatibility

3080, 3085 SP, CMAX, 4085, 4095, 5085, 5085 SRT, 5085 Harmony, 5095

Required Products

Requires Disposable Leg Holder Pad (BF13, sold in cases of 12 units)
Requires (1) Clip-On Socket Clamp (BF10), or other socket clamp.

Patient Weight Capacity

500 lbs (227 kg)

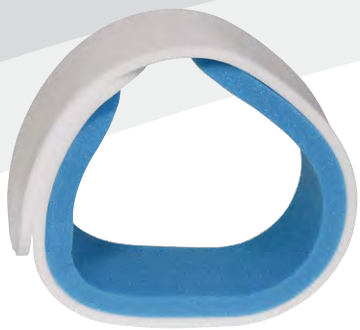

BF13

**Disposable Leg Holder Pad
(for Deluxe Arthroscopic Leg Holder)**

The Disposable Arthroscopic Leg Holder Pad is compatible with the Deluxe Arthroscopic Leg Holder System (BF12) for proper patient positioning during knee arthroscopy procedures. Sold in quantities of 12 pads per case.

Required Products

Deluxe Arthroscopic Leg Holder (BF12)



BF717

Arthroscopy Knee Holder

The Arthroscopy Knee Holder attaches to the seat section of the table with a Clark Socket (not included) and is typically used for the "off-the-end" of the table arthroscopy technique. The diameter of the knee holder can be adjusted as surgical needs dictate. A resusable three-piece cushion set is included with Velcro® fasteners.

Compatibility

3080, 3085 SP, CMAX, 4085, 4095, 5085, 5085 SRT, 5085 Harmony, 5095

Required Products

Requires (1) Clip-On Socket Clamp (BF10), or other socket clamp.

Patient Weight Capacity

500 lbs (227 kg)

Patient Transfer





BF37A

Patient Transfer Board, Long, Narrow

STERIS Patient Transfer Boards are roller-free roller boards that are better for patients and easier on nurses. They enable easy transfer of patients to or from the surgical table. They feature a soft core with no hard metal rollers. No lifting is required, even for the heaviest of patients. The longer boards are foldable and allow for easy transfer in Beach Chair (Fowler's) position. Shorter boards allow for easy transfer in supine or lateral positions. Compatible with all STERIS Surgical Tables. Dimensions: 71.5" x 16.5"

Patient Weight Capacity
500 lbs (227 kg)



BF36

Patient Transfer Board, Long, Wide

STERIS Patient Transfer Boards are roller-free roller boards that are better for patients and easier on nurses. They enable easy transfer of patients to or from the surgical table. They feature a soft core with no hard metal rollers. No lifting is required, even for the heaviest of patients. The longer boards are foldable and allow for easy transfer in Beach Chair (Fowler's) position. Shorter boards allow for easy transfer in supine or lateral positions. Compatible with all STERIS Surgical Tables. Dimensions: 71.5" x 20.5"

Patient Weight Capacity
500 lbs (227 kg)



BF40

Patient Transfer Board, Short, Narrow

STERIS Patient Transfer Boards are roller-free roller boards that are better for patients and easier on nurses. They enable easy transfer of patients to or from the surgical table. They feature a soft core with no hard metal rollers. No lifting is required, even for the heaviest of patients. The longer boards are foldable and allow for easy transfer in Beach Chair (Fowler's) position. Shorter boards allow for easy transfer in supine or lateral positions. Compatible with all STERIS Surgical Tables. Dimensions: 40" x 16.5"

Patient Weight Capacity
500 lbs (227 kg)



BF39

Patient Transfer Board, Short, Wide

STERIS Patient Transfer Boards are roller-free roller boards that are better for patients and easier on nurses. They enable easy transfer of patients to or from the surgical table. They feature a soft core with no hard metal rollers. No lifting is required, even for the heaviest of patients. The longer boards are foldable and allow for easy transfer in Beach Chair (Fowler's) position. Shorter boards allow for easy transfer in supine or lateral positions. Compatible with all STERIS Surgical Tables. Dimensions: 32" x 20.5"

Patient Weight Capacity
500 lbs (227 kg)



BF52

Disposable Covers for Patient Transfer Boards

Disposable Covers for Patient Transfer Boards (BF36, BF37A, BF39, BF40). Sold (50) per case.

Required Products
Patient Transfer Boards (BF36, BF37A, BF39, BF40)



BF534

Schure Slide (Standard)

SchureSlide Patient Transfer Boards are rigid, durable sliding surfaces for transferring patients. They support the effortless sliding of patients from a stretcher/gurney to a surgical table and back without lifting, which is the primary cause of back injuries among hospital staff in the operating room. SchureSlides move easily against the bed sheet or stretcher pad because of their slippery, high-density polyethylene material. It conveniently bridges the gap between uneven surfaces and has multiple hand holes to grasp, insert, and remove the slide. Dimensions: 33" x 22"



BF535

Schure Slide (Full Size)

SchureSlide Patient Transfer Boards are rigid, durable sliding surfaces for transferring patients. They support the effortless sliding of patients from a stretcher/gurney to a surgical table and back without lifting, which is the primary cause of back injuries among hospital staff in the operating room. SchureSlides move easily against the bed sheet or stretcher pad because of their slippery, high-density polyethylene material. It conveniently bridges the gap between uneven surfaces and has multiple hand holes to grasp, insert, and remove the slide. Dimensions: 72" x 22"



BF588

Lightweight Patient Transfer Board

The Lightweight Transfer Board supports the patient's legs during transfer to table. It attaches to all STERIS surgical tables on the siderails with a gravity latch. It is recommended for leg support only and is removed after the patient is positioned. No clamps or pads required.

Compatibility
3080, 3085 SP, CMAX, 4085, 4095, 5085, 5085 Harmony, 5085 SRT, 5095

Patient Weight Capacity
400 lbs (181 kg)



BF204

Urology Patient Transfer Board

Supports patient's legs during transfer to the table, typically during urologic and gynecologic procedures. Recommended for leg support only. Inserts into IA Extender or 9" Urology Extension and is removed after patient is positioned. Includes a 2-inch removable mattress pad. Pad attaches to transfer board with Velcro® fasteners.

Compatibility
3080, 3085 SP, CMAX, 4085, 4095, 5085, 5085 Harmony, 5085 SRT, 5095

Required Products
IA Extender with 2" pad (BF188) or
9" Urology Extension with 2" pad (BF578)

Optional Accessories
2" Replacement Pad: BF83400053
3" Replacement Pad: BF00001
4" Replacement Pad: BF408

Patient Weight Capacity
Maximum patient Patient Weight Capacity is equivalent to that of the table.



BF213

Orthopedic Patient Transfer Board

Lightweight transfer board with aluminum frame to support patient's legs during transfer to and from STERIS Orthopedic Tables. Recommended for leg support only. Fits into access holes in sacral area of OrthoVision and OT 1000 Series tables. Includes a 2" removable mattress pad. Pad attaches to transfer board with Velcro® fasteners.

Compatibility
OrthoVision, OT 1000, OT 1100, OT 1200

Optional Accessories
2" Replacement Pad: BF818
4" Replacement Pad: BF396

Patient Weight Capacity
Maximum patient Patient Weight Capacity is equivalent to that of the table.

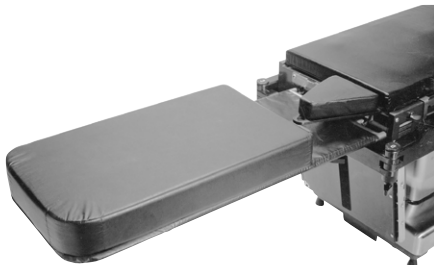

BF214

Orthopedic Extension Patient Transfer Board

Supports patient's legs during transfer to a general surgical table fitted with the AMSCO Orthopedic Extension. Recommended for leg support only. Includes a 4-inch removable mattress pad. Pad attaches to the transfer board with Velcro® fasteners.

Compatibility
AMSCO® Orthopedic Extension, See Special Note(s)

Optional Accessories
4" Replacement Pad: BF819

Patient Weight Capacity
Maximum patient Patient Weight Capacity is equivalent to that of the table.

Special Notes
Compatible with Orthopedic Extension applied to 5095; 5085 Harmony; 5085 SRT; 5085; 4095; 4085; CMAX; 3085 SP; 3080-R; and 3080 tables.



BF092

Patient Safety Rail with Cover

This padded safety rail is used to provide safe patient transport throughout perioperative areas while in Transport Mode on the 5085 SRT table. Sold individually with integrated clamp.

Compatibility
5085 SRT

Patient Warming





BF030

STERIS Patient Warming System

The STERIS Patient Warming System (PWS) uses a heated surgical table pad and optional overbody blanket immediately upon transfer to the surgical table to provide heat to the patient before, during or after procedures in the Operating Room. Items included: Controller, 3" Heated Torso Pad, Standard 3" Head and Leg Pads. Does not include Over Body Blanket.

Compatibility

CMAX, 4085, 4095, 5085, 5085 Harmony, 5085 SRT, 5095



BF035

Over Body Blanket (for Patient Warming System)

The Over Body Blanket for the STERIS Patient Warming System provides additional conductive heat for the patient during OR procedures. It is an optional component that can be added to the heated torso pad of the Patient Warming System.

Compatibility

CMAX, 4085, 4095, 5085, 5085 Harmony, 5085 SRT, 5095

Required Products

Patient Warming System (BF030) or Controller (BF032)



BF032

Controller (for Patient Warming System)

Replacement controller for STERIS Patient Warming System.

Compatibility

CMAX, 4085, 4095, 5085, 5085 Harmony, 5085 SRT, 5095

Required Products

Patient Warming System (BF030)



BF033

Complete 3" Pad Set (for Patient Warming System)

Replacement 3" pad set including head, heated torso, and leg sections for STERIS Patient Warming System. Attaches to the surgical table with Velcro® fasteners.

Compatibility

CMAX, 4085, 4095, 5085, 5085 Harmony, 5085 SRT, 5095

Required Products

Patient Warming System (BF030)



BF037

Heated 3" Torso Pad (for Patient Warming System)

Replacement 3" heated torso pad for STERIS Patient Warming System. Attaches to the surgical table with Velcro® fasteners.

Compatibility

CMAX, 4085, 4095, 5085, 5085 Harmony, 5085 SRT, 5095

Required Products

Patient Warming System (BF030)

Table Extensions



Surgical Table Accessories by Function



BF642

36" Carbon Fiber Fluoro Extension

The Carbon Fiber Fluoro Extension features metal-free, radiolucent beveled edges for 360° imaging and increases upper or lower body imaging by up to 55 inches. This 36-inch long accessory broadens the surgical capabilities of STERIS general surgical tables for cardiovascular, AV fistulas, pain management, and other procedures requiring the enhanced imaging ability typically found on image guided surgical tables. Includes 2-inch pad with Velcro® fasteners.

Compatibility

3080, 3085 SP, CMAX, 4085, 4095, 5085, 5085 SRT, 5085 Harmony, 5095

Optional Accessories

Siderail Adaptor (TA00012)

Patient Weight Capacity

- 3080: 400 lbs (181 kg)
- 3085 SP: 500 lbs (227 kg)
- 4000- & 5000-Series Tables:
 - Tabletop with slide induced: 350 lbs (159 kg)
 - Tabletop centered: 500 lbs (227 kg)



BF578

9" Urology Extension

This lightweight 9-inch long radiolucent extension provides additional fluoro imaging length of the Kidneys, Ureters and Bladder (KUB) anatomy of tall patients. It easily attaches to the seat section of 4000- & 5000-Series STERIS Surgical Tables once the leg section is removed, and includes standard side rails for applying leg holders or the Fluid Collection System. Includes 2-inch pad with Velcro® fasteners.

Compatibility

CMAX, 4085, 4095, 5085, 5085 SRT, 5085 Harmony, 5095

Required Products

Urology Patient Transfer Board with 2" Pad (BF204)

Optional Accessories

X-Ray Top for 9" Urology Extension (BF579)

Patient Weight Capacity

Maximum patient Patient Weight Capacity is equivalent to that of the table.



BF188

IA Extender with 2" Pad and X-ray Top

This image amplification extension serves two purposes. First, for patients in Normal Orientation, the IA Extension is attached between the head and back section of the table to add 8" of imaging length to accommodate taller patients and extends upper body fluoroscopic coverage. Second, for patients in Reverse Orientation, the IA Extension is attached to the back section of the table to lengthen the imaging window to 24" and creates a perineal cutout on the opposite end of STERIS Surgical Tables. Ideal for endourology applications. Includes a 2-inch pad with Velcro® fasteners and X-Ray Top.

Compatibility

3080, 3085 SP, CMAX, 4085, 4095, 5085, 5085 SRT, 5085 Harmony, 5095

Required Products

Urology Patient Transfer Board with 2" Pad (BF204)

Patient Weight Capacity

Maximum patient Patient Weight Capacity is equivalent to that of the table.



BF287

Fem / Pop Board

Increases lower body imaging capability to 55 inches of continuous imaging coverage. Radiolucent top extends approximately 22-inches and inserts into leg section of table. No floor support needed. For support of patient's legs only. Includes a 2-inch pad with Velcro® fasteners and X-Ray Top.

Compatibility

3080, 3085 SP

Patient Weight Capacity

Maximum patient Patient Weight Capacity is equivalent to that of the table.

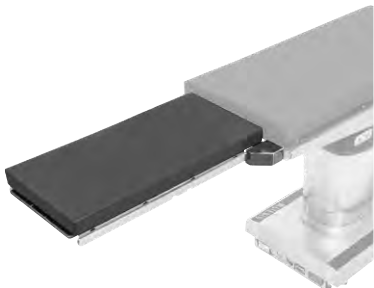

BF324

Infant / Pediatric Extension with 2" Pad

12-inch wide x 30-inch long (305-mm x 762-mm) platform mounts securely to end of back/seat section to improve surgical access to infant patients. Siderails facilitate armboard attachment. Two-inch (51 mm) pad included with Velcro® fasteners.

Compatibility

3080, 3085 SP, CMAX, 4085, 4095, 5085, 5085 Harmony, 5095

Patient Weight Capacity

50 lbs



BF00025

Orthopedic IA Board with 2-Inch Pad

For supine, prone, and lateral procedures using C-arm imaging. Fits into two access holes under sacral rest. Allows table to be used for general surgical procedures that do not need flex or reflex table positioning or a kidney elevator. Patient can be postured in reverse orientation for upper body imaging. Common uses are for pacemaker placement, myelograms, spinal screws, and vascular access procedures.

Compatibility

OT 1000, OT 1100, OT 1200, OrthoVision, AMSCO® Orthopedic Extension

Patient Weight Capacity

300 lbs (136 kg)

Table Operating Controls





BF335

Hand Control - OT 1000 Series Fracture Table

The large, easy-to-read LCD window of the OT 1000 Series Hand Control illustrates table positioning data, making it perfect for anesthesiologists behind the drape. Backlit buttons allow for quick button recognition. Unlock lateral tabletop slide capability and position the Femur Hook during Anterior Approach Total Hip Arthroplasty procedures.

Compatibility

OT 1000, OT 1100, OT 1200

Optional Accessories

Hand Control Covers (BF501)



BF348

Palm Control - Surgigraphic 6000

This unique palm controller gives the surgeon virtually limitless positioning of the patient relative to the C-arm with lateral and longitudinal table float, as well as all discreet motions in between. The manual Palm Control offers the surgeon effortless, precise, and remarkably smooth glide of the table top. This fluid-tight, shock-resistant control can be positioned anywhere along the table sides and has a complete array of table top articulations for the surgeon.

Compatibility

SurgiGraphic 6000, SurgiGraphic 6000FB

Required Products

Siderail Adaptor (TA00012)





BF316

Cable Wrap

Attaches the power cord and/or hand control cord to siderail of table for storage.

Compatibility

3080, 3085 SP, CMAX, 4085, 4095, 5085, 5085 Harmony, 5085 SRT, 5095, OrthoVision, OT 1000, OT 1100, OT 1200, SurgiGraphic 1027, SurgiGraphic 6000



BF586

Foot Control - 4000- & 5000-Series Tables

The foot control provides the surgeon with Trendelenburg/Reverse, height raise/lower and tilt left/right control during surgical procedures.

Compatibility

CMAX, 4085, 4095, 5085, 5085 SRT, 5085 Harmony, 5095

Optional Accessories

Foot Control Covers (BF502)



BF187

Foot Control - 3000- Series Tables

The foot control provides the surgeon with Trendelenburg/Reverse, height raise/lower and tilt left/right control during surgical procedures. Unit plugs into grey color-coded receptacle next to hand control on table column.

Compatibility

3080 SP/RC/RL, 3080-R, 3085 SP, 3085-R

Optional Accessories

Foot Control Covers (BF502)

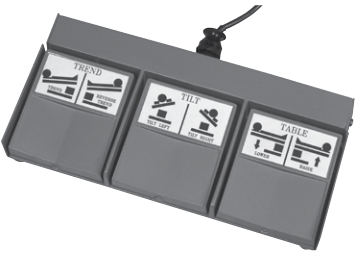

TA00004

Foot Control - SurgiGraphic 6000

The foot control provides the surgeon with Trendelenburg/Reverse, height raise/lower and tilt left/right control during surgical procedures. Unit plugs into receptacle next to hand control on column of table.

Compatibility

SurgiGraphic 6000, SurgiGraphic 6000FB

Optional Accessories

Foot Control Covers (BF502)



BF707

Femur Drive Foot Pedal

The foot control provides the orthopedic surgeon with height raise/lower or the Femur Positioner Drive on the OT 1200 Orthopedic Surgical Table. Unit plugs into receptacle on the table base.

Compatibility

OT 1000, OT 1100, OT 1200

Trendelenburg Position Accessories



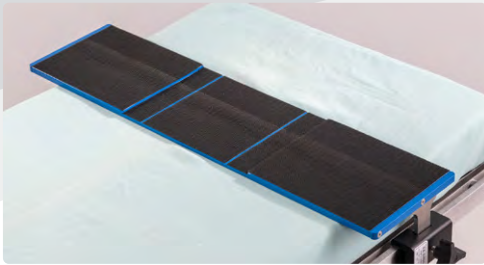

BF122

TrenGuard™ Trendelenburg Patient Restraint

TrenGuard Trendelenburg Patient Restraint is a comprehensive patient restraint system for safe, easy patient positioning when in Trendelenburg position. The TrenGuard patient restraint provides patient positioning solutions for minimally invasive surgery (MIS) and robotic procedures and/or for procedures using steep Trendelenburg position.

Compatibility

3080, 3085 SP, CMAX, 4085, 4095, 5085, 5085 Harmony, 5085 SRT, 5095

Required Products

TrenGuard Support Frame (BF122), DAS Slotted Rail Clamps (BF121), TrenGuard Single-use Procedure Packs (BF123, BF124, BF126, BF127, BF134, BF136, BF138, BF139), See Special Note(s)

Patient Weight Capacity

Either 440 lbs or 550 lbs depending on system selected

Special Notes

For any TrenGuard HYBRID Procedure Packs, select either Reusable Lateral Stabilizing Pillow (BF125) or (BF128), size dependent.

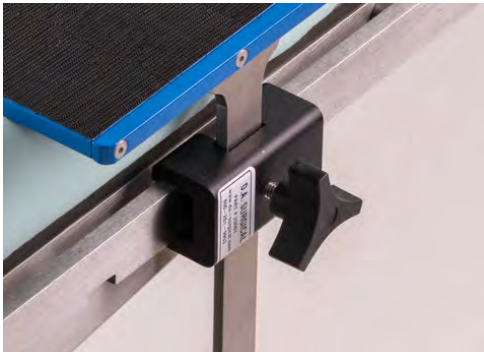

BF121

DAS Slotted Rail Clamp (Each)

The DAS Slotted Rail Clamp is a standard rail clamp used to support any flat-bar stock accessories to the table siderail. Must be installed at the siderail notches. Accepts all 1" x 1/4" (2.5 cm x 0.6 cm) accessories with flat mounting blades. Sold Individually.

Compatibility

3080, 3085 SP, CMAX, 4085, 4095, 5085, 5085 Harmony, 5085 SRT, 5095

Required Products

TrenGuard Support Frame (BF122)



BF123,
BF126,
BF138,
BF139

TrenGuard™ CLASSIC Procedure Packs

TrenGuard CLASSIC Procedure Packs feature 4 single-use foam positioners that attach to the TrenGuard support frame for steep trendelenburg positioning. Packs include cervical bolster, head positioner, and lateral shoulder stabilizing pillows. The cervical bolster is offered in STANDARD or WEDGE varieties. Sizing options are for patients up to 440 lbs (TrenGuard 450) or patients up to 550 lbs (TrenGuard 600).

Required Products

TrenGuard Support Frame (BF122), DAS Slotted Rail Clamps (BF121)

Patient Weight Capacity

Either 440 lbs or 550 lbs depending on system selected

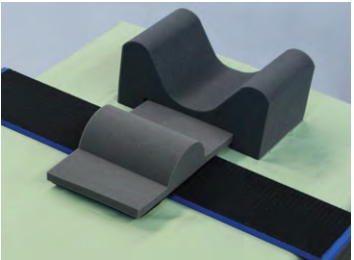

BF124,
BF127,
BF134,
BF136

TrenGuard™ HYBRID Procedure Packs

TrenGuard HYBRID Procedure Packs feature 2 single-use foam positioners that attach to the TrenGuard support frame for steep trendelenburg positioning (Reusable Lateral Stabilizing Pillows sold separately). Packs include cervical bolster and head positioner. The cervical bolster is offered in STANDARD or WEDGE varieties. Sizing options are for patients up to 440 lbs (TrenGuard 450) or patients up to 550 lbs (TrenGuard 600).

Required Products

TrenGuard Support Frame (BF122), DAS Slotted Rail Clamps (BF121), Reusable Lateral Stabilizing Pillows (BF125) or (BF128)

Patient Weight Capacity

Either 440 lbs or 550 lbs depending on system selected

Special Notes

For any TrenGuard HYBRID Procedure Packs, select either Reusable Lateral Stabilizing Pillow (BF125) or (BF128), size dependent.



BF125,
BF128

TrenGuard™ HYBRID Reusable Lateral Stabilizing Pillow (Each)

TrenGuard HYBRID Reusable Lateral Stabilizing Pillows are used with HYBRID Procedure Packs that attach to the TrenGuard support frame for steep trendelenburg positioning. Reusable foam pillows are constructed with a durable, polyurethane, fluid-resistant covering. Sizing options are for patients up to 440 lbs (TrenGuard 450) or patients up to 550 lbs (TrenGuard 600). Sold inndividually.

Required Products

TrenGuard Support Frame (BF122), DAS Slotted Rail Clamps (BF121), TrenGuard Single-use Procedure Packs (BF124, BF127, BF134, BF136)

Patient Weight Capacity

Either 440 lbs or 550 lbs depending on system selected



BF28

Shoulder Supports (Pair)

Shoulder Supports are a shoulder brace-type rigid support used for procedures requiring Trendelenburg positioning. Includes thick foam padding with flexible cover and cutouts that avoid the bony prominences of the shoulders. Attaches to the table siderail.

Compatibility

3080, 3085 SP, CMAX, 4085, 4095, 5085, 5085 SRT, 5085 Harmony, 5095, OrthoVision, OT 1000, OT 1100, OT 1200, SurgiGraphic 6000

Required Products

Requires (2) Clip-On Blade Clamps (BF11)

Patient Weight Capacity

500 lbs (227 kg)



BF859

STERIS PowerLift Freedom Stirrups (Pair)

The PowerLift Freedom Stirrups take lithotomy positioning to the next-level. The integrated power assist mechanism in these stirrups is a feature we incorporated from our traditional PowerLift Stirrups. The unique, grip-and-twist control handles allow staff to adjust the angle of lithotomy and degree of ab/adduction during setup without lifting the sterile drape. What sets these stirrups apart though is the new curved rod, the Velcro®-less straps and the addition of the lateral fin. The curved rod increases lithotomy range of motion by over 23 degrees. The Velcro®-less straps are made of a medical grade, silicone material and is secured with a mushroom cap fastener. The lateral fin protects the perineal nerve running up the outside of the leg near the knee. The PowerLift Freedom Stirrups offer a completely Velcro®-less stirrup from top to bottom improving cleanability and maximizing infection prevention. Range of motion: +85° / -55°, Ab/Adduction: +25° / -9°. Includes rail clamps and pads.

Compatibility

3080, 3085 SP, CMAX, 4085, 4095, 5085, 5085 Harmony, 5085 SRT, 5095

Required Products

Secure-Release™ Clamp (BF861)

Patient Weight Capacity

500 lbs (227 kg)

Replacement Pad(s)

BF864: Replacement Pad set, BF867: PowerLift Freedom Stirrups (Pair) with Pads (no clamps)



BF856,
BF857

STERIS PowerLift Plus Stirrups (Pair)

The PowerLift Plus Stirrups take lithotomy positioning to the next-level. The integrated power assist mechanism in these stirrups is a feature we incorporated from our traditional PowerLift Stirrups. The unique, grip-and-twist control handles allow staff to adjust the angle of lithotomy and degree of ab/adduction during setup without lifting the sterile drape. What sets these stirrups apart though is the new curved rod, the Velcro®-less straps and the addition of the lateral fin. The curved rod increases lithotomy range of motion by over 23 degrees. The Velcro®-less straps are made of a medical grade, silicone material and is secured with a mushroom cap fastener. The lateral fin protects the perineal nerve running up the outside of the leg near the knee. The PowerLift Plus Stirrups attaches to the boot shell with a Velcro® attachment. Range of motion: +85° / -55°, Ab/Adduction: +25° / -9°. Includes rail clamps and pads.

Compatibility

3080, 3085 SP, CMAX, 4085, 4095, 5085, 5085 Harmony, 5085 SRT, 5095

Required Products

Secure-Release™ Clamp (BF861)

Patient Weight Capacity

BF856: 500 lbs (227 kg) or BF857: 800 lbs (363 kg)

Replacement Pad(s)

BF865: Replacement Pad set 500 , BF866 Replacement Pad set 800, BF869: PowerLift Plus Stirrups (Pair) with Pads (no clamps)



BF453

PowerLift Stirrups (Pair)

The integrated power assist mechanism in STERIS PowerLift Stirrups provides excellent surgeon access and virtually effortless patient positioning of patients up to 500 lbs. The unique grip-and-twist control handles allow staff to adjust the angle of Lithotomy and degree of ab/adduction during set up and during the procedure without lifting the sterile drape. Range of motion: + 84° / - 33°, Ab/Adduction: + 25° / - 9°. Includes rail clamps and pads.

Compatibility

3080, 3085 SP, CMAX, 4085, 4095, 5085, 5085 Harmony, 5085 SRT, 5095

Required Products

Siderail Clamps (included)

Patient Weight Capacity

500 lbs (227 kg)

Special Notes

Replacement Pad Set (L/R): BF222



BF454

Bariatric PowerLift Stirrups (Pair)

The integrated power assist mechanism in STERIS Bariatric PowerLift Stirrups provides excellent surgeon access and virtually effortless patient positioning of patients up to 720 lbs, depending upon the table used. The extra large boots and pads provide comfort and security. The unique grip-and-twist control handles allow staff to adjust the angle of Lithotomy and degree of ab/adduction during set up and during the procedure without lifting the sterile drape. Range of motion: + 84° / - 33°, Ab/Adduction: + 25° / - 9°. Includes rail clamps and pads.

Compatibility

3080, 3085 SP, CMAX, 4085, 4095, 5085, 5085 Harmony, 5085 SRT, 5095

Required Products

Siderail Clamps (included)

Patient Weight Capacity

Maximum patient Patient Weight Capacity is 720 lbs for (5095, 5085 Harmony, 5085 SRT, 5085, 4095, 4085, CMAX and 3085 SP); 600 lbs (3080-R); and 400 lbs for (3080)

Special Notes

Replacement Pad(s): BF16 (set), BF191 (Left), BF192 (Right)



BF854

Pediatric PowerLift Stirrups (pair)

The integrated power assist mechanism in STERIS Pediatric PowerLift Stirrups provides excellent surgeon access and virtually effortless patient positioning of patients up to 160 lbs. The unique grip-and-twist control handles allow staff to adjust the angle of Lithotomy and degree of ab/adduction during set up and during the procedure without lifting the sterile drape. Range of motion: + 90° / - 35°, Ab/Adduction: + 25° / - 9°. Includes rail clamps and pads.

Compatibility

3080, 3085 SP, CMAX, 4085, 4095, 5085, 5085 Harmony, 5085 SRT, 5095

Required Products

Siderail Clamps (included)

Patient Weight Capacity

160 lbs

Special Notes

Replacement Pad Set (L/R): BF027



BF855

Junior PowerLift Stirrups (pair)

The integrated power assist mechanism in STERIS Junior PowerLift Stirrups provides excellent surgeon access and virtually effortless patient positioning of patients up to 250 lbs. The unique grip-and-twist control handles allow staff to adjust the angle of Lithotomy and degree of ab/adduction during set up and during the procedure without lifting the sterile drape. Range of motion: + 90° / - 35°, Ab/Adduction: + 25° / - 9°. Includes rail clamps and pads.

Compatibility

3080, 3085 SP, CMAX, 4085, 4095, 5085, 5085 Harmony, 5085 SRT, 5095

Required Products

Siderail Clamps (included)

Patient Weight Capacity

250 lbs

Special Notes

Replacement Pad Set (L/R): BF028



BF578

9" Urology Extension

This lightweight 9-inch long radiolucent extension provides additional fluoro imaging length of the Kidneys, Ureters and Bladder (KUB) anatomy of tall patients. It easily attaches to the seat section of 4000- & 5000-Series STERIS Surgical Tables once the leg section is removed, and includes standard side rails for applying leg holders or the Fluid Collection System. Includes 2-inch pad with Velcro® fasteners.

Compatibility

CMAX, 4085, 4095, 5085, 5085 SRT, 5085 Harmony, 5095

Required Products

Urology Patient Transfer Board with 2" Pad (BF204)

Optional Accessories

X-Ray Top for 9" Urology Extension (BF579)

Patient Weight Capacity

Maximum patient Patient Weight Capacity is equivalent to that of the table.

X-Ray Tops





BF101

**Digital X-Ray Top Set
(4000- & 5000-Series Tables)**

Removable, radiolucent X-ray tops mount onto surgical tables. The 2-inch risers add elevation to the tabletop, providing space to insert flat X-ray cassettes and Digital FlashPads from head, foot, or side of table. For use with Velcro® table pads. These X-ray tops are available in a complete set for the 4000- & 5000-Series STERIS Surgical Tables.

Compatibility
CMAX, 4085, 4095, 5085, 5085 SRT, 5095



BF103

**Digital X-Ray Top, Head Section
(4000- & 5000-Series Tables)**

Removable, radiolucent X-ray tops mount onto surgical tables. The 2-inch risers add elevation to the tabletop, providing space to insert flat X-ray cassettes and Digital FlashPads from head, foot, or side of table. For use with Velcro® table pads. This X-ray top is specifically for the head section.

Compatibility
CMAX, 4085, 4095, 5085, 5085 SRT, 5095

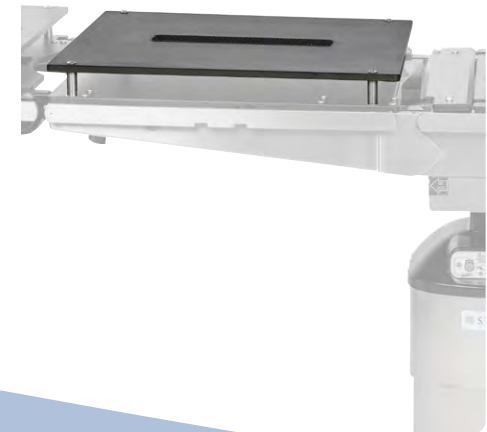

BF104

**Digital X-Ray Top, Back Section
(4000- & 5000-Series Tables)**

Removable, radiolucent X-ray tops mount onto surgical tables. The 2-inch risers add elevation to the tabletop, providing space to insert flat X-ray cassettes and Digital FlashPads from head, foot, or side of table. For use with Velcro® table pads. This X-ray top is specifically for the back section.

Compatibility
CMAX, 4085, 4095, 5085, 5085 SRT, 5095



BF105

**Digital X-Ray Top, Seat Section
(4000- & 5000-Series Tables)**

Removable, radiolucent X-ray tops mount onto surgical tables. The 2-inch risers add elevation to the tabletop, providing space to insert flat X-ray cassettes and Digital FlashPads from head, foot, or side of table. For use with Velcro® table pads. This X-ray top is specifically for the seat section.

Compatibility
CMAX, 4085, 4095, 5085, 5085 SRT, 5095

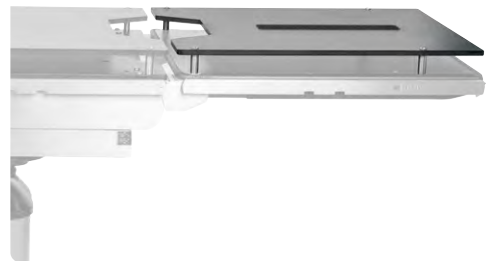

BF107

**Digital X-Ray Top, Leg Section
(4000- & 5000-Series Tables)**

Removable, radiolucent X-ray tops mount onto surgical tables. The 2-inch risers add elevation to the tabletop, providing space to insert flat X-ray cassettes and Digital FlashPads from head, foot, or side of table. For use with Velcro® table pads. This X-ray top is specifically for the leg section.

Compatibility
CMAX, 4085, 4095, 5085, 5085 SRT, 5095



BF117

**Digital X-Ray Top, Short 18" Leg Section
(4000- & 5000-Series Tables)**

Removable, radiolucent X-ray top that mounts onto a short (18") leg section. The 2-inch riser adds elevation to the tabletop, providing space to insert flat X-ray cassettes and Digital FlashPads from the foot end or side of table. For use with Velcro® table pads. This X-ray top is specifically for the short featherweight leg section.

Compatibility
CMAX, 4085, 4095, 5085, 5085 SRT, 5095



BF102

Digital X-Ray Top Set (3080/3085)

Removable, radiolucent X-ray tops mount onto surgical tables. The 2-inch risers add elevation to the tabletop, providing space to insert flat X-ray cassettes and Digital FlashPads from head, foot, or side of table. For use with Velcro® table pads. These X-ray tops are available in a complete set for the 3080 and 3085 SP STERIS Surgical Tables.

Compatibility
3080, 3085

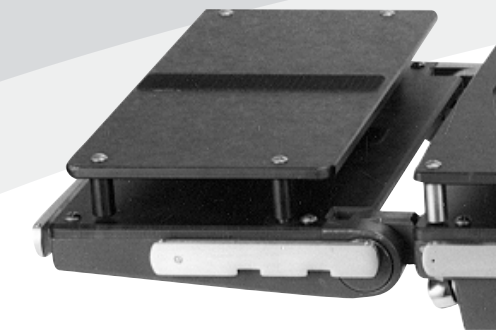

BF108 **Digital X-Ray Top, Head Section (3080/3085)**

Removable, radiolucent X-ray tops mount onto surgical tables. The 2-inch risers add elevation to the tabletop, providing space to insert flat X-ray cassettes and Digital FlashPads from head, foot, or side of table. For use with Velcro® table pads. This X-ray top is specifically for the head section.

Compatibility
3080, 3085

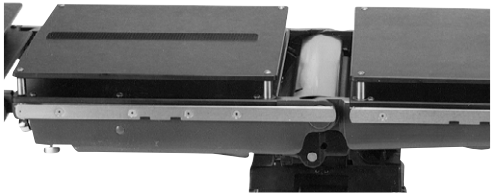

BF109 **Digital X-Ray Top, Back Section (3080/3085)**

Removable, radiolucent X-ray tops mount onto surgical tables. The 2-inch risers add elevation to the tabletop, providing space to insert flat X-ray cassettes and Digital FlashPads from head, foot, or side of table. For use with Velcro® table pads. This X-ray top is specifically for the back section.

Compatibility
3080, 3085

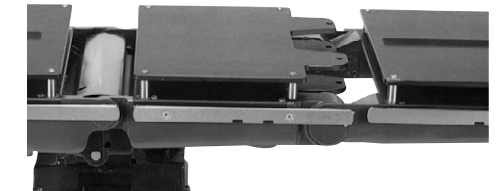

BF110 **Digital X-Ray Top, Seat Section (3080/3085)**

Removable, radiolucent X-ray tops mount onto surgical tables. The 2-inch risers add elevation to the tabletop, providing space to insert flat X-ray cassettes and Digital FlashPads from head, foot, or side of table. For use with Velcro® table pads. This X-ray top is specifically for the seat section.

Compatibility
3080, 3085



BF116 **Digital X-Ray Top, Leg Section (3080/3085)**

Removable, radiolucent X-ray tops mount onto surgical tables. The 2-inch risers add elevation to the tabletop, providing space to insert flat X-ray cassettes and Digital FlashPads from head, foot, or side of table. For use with Velcro® table pads. This X-ray top is specifically for the leg section.

Compatibility
3080, 3085



BF193 **X-Ray Top Set for Mushroom Attachment (4000- & 5000-Series Tables)**

Removable, radiolucent X-ray tops mount onto surgical tables. The 2.5-inch risers add elevation to the tabletop, providing space to insert flat X-ray cassettes or Digital FlashPads from the head or foot ends of table. For use with table pads featuring Velcro®-less (Mushroom Cap) attachment. These X-ray tops are available in a complete set for 4000- & 5000-Series Tables with Velcro®-less tabletops.

Compatibility
4095, 5085 Harmony, 5095 with Velcro®-less tabletop, See Special Note(s)

Special Notes
May be used on CMAX, 4085, 5085, 5085 SRT tables with tabletops converted to Velcro®-less (Mushroom Cap) attachment.

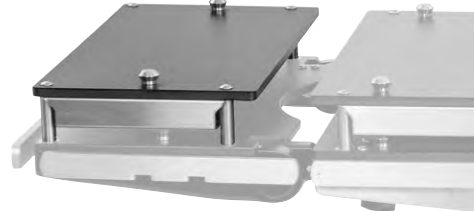

BF194 **X-Ray Top, Head Section for Mushroom Attachment (4000- & 5000-Series Tables)**

Removable, radiolucent X-ray tops mount onto surgical tables. The 2.5-inch risers add elevation to the tabletop, providing space to insert flat X-ray cassettes or Digital FlashPads from the head or foot ends of table. For use with table pads featuring Velcro®-less (Mushroom Cap) attachment. This Velcro®-less X-ray top is specifically for the head section.

Compatibility
4095, 5085 Harmony, 5095 with Velcro®-less tabletop, See Special Note(s)

Special Notes
May be used on CMAX, 4085, 5085, 5085 SRT tables with tabletops converted to Velcro®-less (Mushroom Cap) attachment.

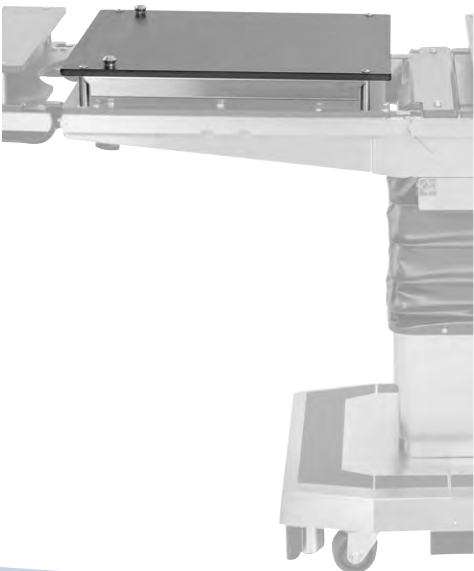

BF195 **X-Ray Top, Back Section for Mushroom Attachment (4000- & 5000-Series Tables)**

Removable, radiolucent X-ray tops mount onto surgical tables. The 2.5-inch risers add elevation to the tabletop, providing space to insert flat X-ray cassettes or Digital FlashPads from the head or foot ends of table. For use with table pads featuring Velcro®-less (Mushroom Cap) attachment. This Velcro®-less X-ray top is specifically for the back section.

Compatibility
4095, 5085 Harmony, 5095 with Velcro®-less tabletop, See Special Note(s)

Special Notes
May be used on CMAX, 4085, 5085, 5085 SRT tables with tabletops converted to Velcro®-less (Mushroom Cap) attachment.



BF196

X-Ray Top, Seat Section for Mushroom Attachment (4000- & 5000-Series Tables)

Removable, radiolucent X-ray tops mount onto surgical tables. The 2.5-inch risers add elevation to the tabletop, providing space to insert flat X-ray cassettes or Digital FlashPads from the head or foot ends of table. For use with table pads featuring Velcro®-less (Mushroom Cap) attachment. This Velcro®-less X-ray top is specifically for the seat section.

Compatibility

4095, 5085 Harmony, 5095 with Velcro®-less tabletop, See Special Note(s)

Special Notes

May be used on CMAX, 4085, 5085, 5085 SRT tables with tabletops converted to Velcro®-less (Mushroom Cap) attachment.

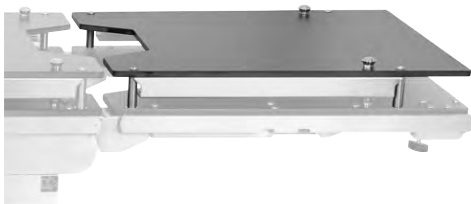

BF197

X-Ray Top, Leg Section for Mushroom Attachment (4000- & 5000-Series Tables)

Removable, radiolucent X-ray tops mount onto surgical tables. The 2.5-inch risers add elevation to the tabletop, providing space to insert flat X-ray cassettes or Digital FlashPads from the head or foot ends of table. For use with table pads featuring Velcro®-less (Mushroom Cap) attachment. This Velcro®-less X-ray top is specifically for the leg section.

Compatibility

4095, 5085 Harmony, 5095 with Velcro®-less tabletop, See Special Note(s)

Special Notes

May be used on CMAX, 4085, 5085, 5085 SRT tables with tabletops converted to Velcro®-less (Mushroom Cap) attachment.



BF199

X-Ray Top, Short 18" Leg Section, for Mushroom Attachment (4000- & 5000-Series Tables)

Removable, radiolucent X-ray top that mounts onto a short (18") leg section. The 2.5-inch riser adds elevation to the tabletop, providing space to insert flat X-ray cassettes or Digital FlashPads from the foot end of the table. For use with table pads featuring Velcro®-less (Mushroom Cap) attachment. This Velcro®-less X-ray top is specifically for the short featherweight leg section.

Compatibility

4095, 5085 Harmony, 5095 with Velcro®-less tabletop, See Special Note(s)

Special Notes

May be used on CMAX, 4085, 5085, 5085 SRT tables with tabletops converted to Velcro®-less (Mushroom Cap) attachment.



BF308

Digital Tabletop Conversion Kit

This is used to modify the table tops to accept the Digital X-Ray Tops only. Enables the use of larger Digital FlashPads during mobile x-ray. Does not include the X-ray Tops. For 4000- & 5000-Series STERIS Surgical Tables manufactured before November 2015.

Compatibility

CMAX, 4085, 5085, See Special Note(s)

Special Notes

Excludes 5085 SRT

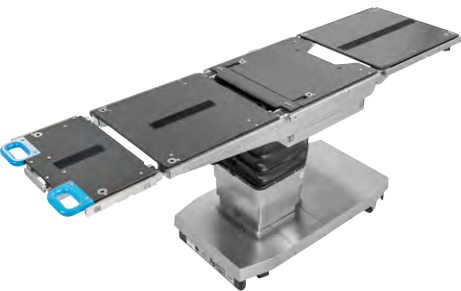

BF310

Digital Tabletop Conversion Kit

This is used to modify the table tops to accept the Digital X-Ray Tops only. Enables the use of larger Digital FlashPads during mobile x-ray. Does not include the X-ray Tops. For 5085 SRT only manufactured before November 2015..

Compatibility

5085 SRT



BF302

Digital Tabletop Conversion Kit

This is used to modify the table tops to accept the Digital X-Ray Tops only. Enables the use of larger Digital FlashPads during mobile x-ray. Does not include the X-ray Tops. For 3000-Series STERIS Surgical Tables manufactured before November 2015.

Compatibility

3080, 3085



BF219 X-ray Tops Complete Set (pre-Digital)

Removable X-ray tops mount onto surgical table, covering its full length and width. This X-ray top set consists of four sections: head, back, seat, and leg, all of which are radiolucent. 2-inch risers add elevation to tabletop, providing space to insert flat X-ray cassettes from head, foot, or side of table. Velcro® fasteners are provided for pad attachment; use with existing table pads. For 4000- & 5000-Series STERIS Surgical Tables manufactured before November 2015.

Compatibility
CMAX, 4085, 5085, 5085 SRT, See Special Note(s)

Special Notes
For CMAX tables, the tabletop upgrade may need to be purchased in order to apply the X-ray tops listed above. Call customer service for more information 800-548-4873.



BF174 X-ray Top, Head Section (pre-Digital)

Removable X-ray tops mount onto surgical table. 2-inch risers add elevation to tabletop, providing space to insert flat X-ray cassettes from head, foot or side of table. Velcro® fasteners are provided for pad attachment; use with existing table pads. For 4000- & 5000-Series STERIS Surgical Tables manufactured before November 2015. This X-Ray top is specifically designed for the head section.

Compatibility
CMAX, 4085, 4095, 5085, 5085 SRT, 5095, See Special Note(s)

Special Notes
For CMAX tables, the tabletop upgrade may need to be purchased in order to apply the X-ray tops listed above. Call customer service for more information 800-548-4873.



BF175 X-ray Top, Back Section (pre-Digital)

Removable X-ray tops mount onto surgical table. 2-inch risers add elevation to tabletop, providing space to insert flat X-ray cassettes from head, foot or side of table. Velcro® fasteners are provided for pad attachment; use with existing table pads. For 4000- & 5000-Series STERIS Surgical Tables manufactured before November 2015. This X-Ray top is specifically designed for the back section.

Compatibility
CMAX, 4085, 4095, 5085, 5085 SRT, 5095, See Special Note(s)

Special Notes
For CMAX tables, the tabletop upgrade may need to be purchased in order to apply the X-ray tops listed above. Call customer service for more information 800-548-4873.



BF176 X-ray Top, Seat Section (pre-Digital)

Removable X-ray tops mount onto surgical table. 2-inch risers add elevation to tabletop, providing space to insert flat X-ray cassettes from head, foot or side of table. Velcro® fasteners are provided for pad attachment; use with existing table pads. For 4000- & 5000-Series STERIS Surgical Tables manufactured before November 2015. This X-Ray top is specifically designed for the seat section.

Compatibility
CMAX, 4085, 4095, 5085, 5085 SRT, 5095, See Special Note(s)

Special Notes
For CMAX tables, the tabletop upgrade may need to be purchased in order to apply the X-ray tops listed above. Call customer service for more information 800-548-4873.



BF744 X-ray Top, Leg Section (pre-Digital)

Removable X-ray tops mount onto surgical table. 2-inch risers add elevation to tabletop, providing space to insert flat X-ray cassettes from head, foot or side of table. Velcro® fasteners are provided for pad attachment; use with existing table pads. For 4000- & 5000-Series STERIS Surgical Tables manufactured before November 2015. This X-Ray top is specifically designed for the leg section.

Compatibility
CMAX, 4085, 4095, 5085, 5085 SRT, 5095, See Special Note(s)

Special Notes
For CMAX tables, the tabletop upgrade may need to be purchased in order to apply the X-ray tops listed above. Call customer service for more information 800-548-4873.



BF202 X-ray Tops Complete Set (pre-Digital)

Removable X-ray tops mount onto surgical table, covering its full length and width. This X-ray top set consists of four sections: head, back, seat, and leg, all of which are radiolucent. 2-inch risers add elevation to tabletop, providing space to insert flat X-ray cassettes from head, foot, or side of table. Velcro® fasteners are provided for pad attachment; use with existing table pads. For 3000-Series STERIS Surgical Tables manufactured before November 2015.

Compatibility
3080, 3085 SP

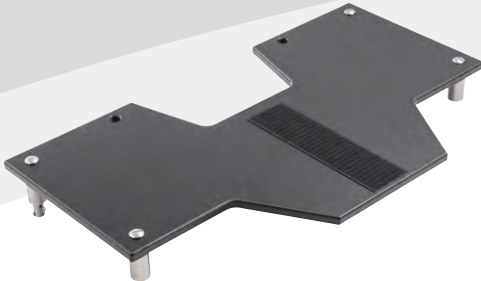

BF579

X-Ray Top for 9" Urology Extension

Removable, radiolucent X-ray top mounts onto 9" Urology Extension. The 2-inch risers add elevation to the tabletop, providing space to insert flat X-ray cassettes from the end or sides of the table. For use with 9" Urology Extension (BF578).

Compatibility

CMAX, 4085, 4095, 5085, 5085 SRT, 5085 Harmony, 5095

Required Products

9" Urology Extension (BF578)



BF137

Cassette Tray with Handle - 14" x 17" Film

Positions hard X-ray cassettes at any section of the surgical table. Detachable handle is graduated in 1-inch increments from 11 inches to 36 inches to facilitate cassette placement. Handle is approximately 30 inches long.

Compatibility

3080, 3085 SP, CMAX, 4085, 4095, 5085, 5085 SRT, 5085 Harmony, 5095

Special Notes

For CMAX tables, the tabletop upgrade may need to be purchased in order to apply the X-ray tops listed above. Call customer service for more information 800-548-4873.

Anesthesia Provider Accessories





BF030

STERIS Patient Warming System

The STERIS Patient Warming System (PWS) uses a heated surgical table pad and optional overbody blanket immediately upon transfer to the surgical table to provide heat to the patient before, during or after procedures in the Operating Room. Items included: Controller, 3" Heated Torso Pad, Standard 3" Head and Leg Pads. Does not include Over Body Blanket.

Compatibility

CMAX, 4085, 4095, 5085, 5085 Harmony, 5085 SRT, 5095



BF035

**Over Body Blanket
(for Patient Warming System)**

The Over Body Blanket for the STERIS Patient Warming System provides additional conductive heat for the patient during OR procedures. It is an optional component that can be added to the heated torso pad of the Patient Warming System.

Compatibility

CMAX, 4085, 4095, 5085, 5085 Harmony, 5085 SRT, 5095

Required Products

Patient Warming System (BF030) or Controller (BF032)



BF753
BF754

Dual Articulating Headrest

The Dual Articulating Headrest enables more versatile patient positioning for the anesthesia care team. Tilt & height capability of the headrest facilitates improved patient airway management/ tracheal intubation and simplifies lateral patient positioning. Tilt range: +90°/-90°. Tilt Increments Every 7.5°. Height Range: +7" (from level)

Compatibility

BF753 (Velcro®-top): 4085, 4095, 5085, 5095, CMAX; BF754 (Velcro®-less-top): 4095, 5085 Harmony, 5095. Pad Not Included

Required Products

Velcro® Replacement Pad(s): BF581 (2" TLT Pad), BF228 (3" TLT Pad), BF292 (4" TLT Pad)
Velcro®-less Replacement Pad(s): BF273 (2" PRS Pad), BF280 (3" PRS Pad), BF246 (4" PRS Pad)

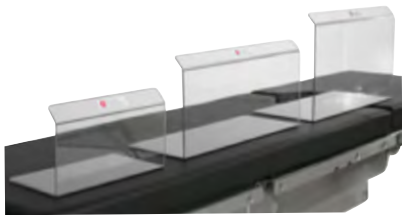

BF526 - Small
BF527 - Medium
BF528 - Large
BF529 - Extra Large

Toboggan Arm & Leg Guards

The Toboggan Arm & Leg Guards are rigid, durable plastic guards that help to secure patient extremities during surgeries. Surgeons and nurses may lean against guards without interfering with anesthesia lines. Simply slide under OR table pad to secure arms or legs. These surgical toboggan arm and leg guards are available in four sizes: Small guard 6"H; Medium guard 8"H; Large and X-Large guards 10.5"H.

Compatibility

3080, 3085 SP, CMAX, 4085, 4095, 5085, 5085 SRT, 5085 Harmony, 5095, OT 1000, OT 1100, OT 1200, OrthoVision, SurgiGraphic 1027, SurgiGraphic 6000



BF170

Disposable A-line Positioner

Simple, easy-to-use patient positioning device for all A-line insertions. Anatomically formed base with two, exclusive 1"W x 17"L soft-edge straps. Sold 12 per case. Straps reduce risk of skin ulceration in patients. Base provides best angle for hand, wrist, and forearm positioning. Keeps skin taut for optimal needle insertion.

Compatibility

3080, 3085 SP, CMAX, 4085, 4095, 5085, 5085 SRT, 5085 Harmony, 5095, OT 1000, OT 1100, OT 1200, OrthoVision, AMSCO® Orthopedic Extension, SurgiGraphic 1027, SurgiGraphic 6001



BF17

Flexible Anesthesia Screen

Flexible Anesthesia Screen is malleable and conforms to any shape you desire. The plastic encased metal link construction remains stable as shaped. Has 5/8" (1.6 cm) post.

Compatibility

3080, 3085 SP, 4085, 4095, 5085, 5085 SRT, 5085 Harmony, 5095, CMAX, OT 1000, OT 1100, OT 1200, OrthoVision;

Required Products

Requires (1) Clip-On Socket Clamp (BF10), or other socket clamp. Not Included.

Optional Accessories

Clip-On Socket Clamp (BF10), 3-Way Adjustment Clamp (BF32), Schure Loc XPS (BF043), Clark Sockets (BF083), Schure Socket XL (BF161)



BF074

Universal Ether Screen with Clark Socket

Supports surgical drape and is mounted on a ball joint for positioning flexibility (parallel or perpendicular to patient body as the case dictates). Screen is height adjustable and locks or releases with a half-turn of control knob. Includes Clark Socket for mounting to table siderail.

Compatibility

3080, 3085 SP, 4085, 4095, 5085, 5085 SRT, 5085 Harmony, 5095, CMAX, OT 1000, OT 1100, OT 1200, OrthoVision, See Special Note(s)

Optional Accessories

Clip-On Socket Clamp (BF10), 3-Way Adjustment Clamp (BF32), Schure Loc XPS (BF043), Clark Sockets (BF083), Schure Socket XL (BF161)

Special Notes

Also compatible with CMAX X-Ray and SurgiGraphic tables with use of Standard Siderail Adaptors.



BF263

Transducer Holder

Provides a rigid, stable post for securing a transducer at the appropriate height for neuro and cardiac surgery. Curved design makes it easy for anesthesiologist to position and view the transducer.

Compatibility

3080, 3085 SP, 4085, 4095, 5085, 5085 SRT, 5085 Harmony, 5095, CMAX, OT 1000, OT 1100, OT 1200, OrthoVision, See Special Note(s)

Required Products

Requires (1) Clip-On Socket Clamp (BF10), or other socket clamp. Not Included.

Optional Accessories

Clip-On Socket Clamp (BF10), 3-Way Adjustment Clamp (BF32), Schure Loc XPS (BF043), Clark Sockets (BF083), Schure Socket XL (BF161)

Special Notes

Also compatible with CMAX X-Ray and SurgiGraphic tables with use of Standard Siderail Adaptors.



BF075

Winged Ether Screen #1401

Features two extension arms to support surgical drapes. Control knob for each extension arm allows height and lateral adjustments. Each extension is independently height adjustable and locks or releases with a half-turn of control knob. Includes mounting sockets.

Compatibility

3080, 3085 SP, CMAX, 4085, 4095, 5085, 5085 SRT, 5085 Harmony, 5095, OT 1000, OT 1100, OrthoVision, See Special Note(s)

Optional Accessories

Clip-On Socket Clamp (BF10), 3-Way Adjustment Clamp (BF32), Schure Loc XPS (BF043), Clark Sockets (BF083), Schure Socket XL (BF161)

Special Notes

Also compatible with CMAX X-Ray and SurgiGraphic tables with use of Standard Siderail Adaptors.



BF585,
BF521,
BF522,
BF523

Hook & Loop Strap Rolls

A preferred solution to medical and surgical taping, strapping, tie-down and restraining requirements. Unique Soft Edge design protects the patient's skin. It has hook and loop back-to-back on 30' rolls and is available in 4 widths. No sticky tape residue to damage equipment or require time-consuming cleanup by staff. Not made with natural rubber latex. (BF585) ¾" Width; (BF521) 1-1/2" Width; (BF522) 3" Width; (BF523) 5" Width.

Bariatric/ Gastrointestinal





BF643

**Bariatric Width Extenders with 2" Pads;
Complete Set of 8**

Radiolucent modular table width extenders increase the width of your table to 28-inches to accommodate bariatric patients. Used in Bariatric and Obstetric surgical procedures. Complete set includes 2 extensions for the head, back, seat, leg sections of the surgical table. Includes 2" pads.

Compatibility

CMAX, 4085, 4095, 5085, 5085 SRT, 5085 Harmony, 5095

Optional Accessories

Bariatric Accessory Cart (BF551)

Patient Weight Capacity

Maximum patient Patient Weight Capacity is equivalent to that of the table.

Special Notes

Alternatively, order width extenders without pads (BF661) and order pads separately (2": BF652, 3": BF00003, 4": BF653, 5": BF00015) to change the height of your existing pad/extender set.



BF645

**Bariatric Width Extenders with 2" Pads;
Set of 2 Back and 2 Seat Sections**

Radiolucent modular table width extenders increase the width of your table to 28-inches to accommodate bariatric patients. Used in Bariatric and Obstetric surgical procedures. This set includes 2 extensions for the back and seat sections of the surgical table (4 sections total). Includes 2" pads.

Compatibility

CMAX, 4085, 4095, 5085, 5085 SRT, 5085 Harmony, 5095

Patient Weight Capacity

Maximum patient Patient Weight Capacity is equivalent to that of the table.

Special Notes

Alternatively, order width extenders without pads (BF662) and order pads separately (2": BF654, 3": BF00004, 4": BF655, 5": BF00017) to change the height of your existing pad/extender set.



BF647

**Bariatric Width Extenders with 2" Pads;
Set of 2 Head Sections**

Radiolucent modular table width extenders increase the width of your table to 28-inches to accommodate bariatric patients. Used in Bariatric and Obstetric surgical procedures. This set includes 2 extensions for the head section of the surgical table. Includes 2" pads.

Compatibility

CMAX, 4085, 4095, 5085, 5085 SRT, 5085 Harmony, 5095

Patient Weight Capacity

Maximum patient Patient Weight Capacity is equivalent to that of the table.

Special Notes

Alternatively, order width extenders without pads (BF663) and order pads separately (2": BF656, 3": BF00005, 4": BF657, 5": BF00021) to change the height of your existing pad/extender set.



BF649

**Bariatric Width Extenders with 2" Pads;
Set of 2 Leg Sections**

Radiolucent modular table width extenders increase the width of your table to 28-inches to accommodate bariatric patients. Used in Bariatric and Obstetric surgical procedures. This set includes 2 extensions for the leg section of the surgical table. Includes 2" pads.

Compatibility

CMAX, 4085, 4095, 5085, 5085 SRT, 5085 Harmony, 5095

Patient Weight Capacity

Maximum patient Patient Weight Capacity is equivalent to that of the table.

Special Notes

Alternatively, order width extenders without pads (BF664) and order pads separately (2": BF658, 3": BF00006, 4": BF659, 5": BF00022) to change the height of your existing pad/extender set.

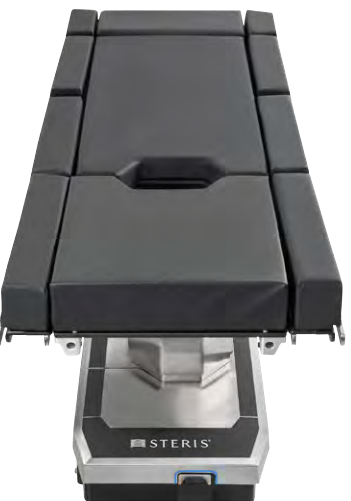

BF644

**Bariatric Width Extenders with 4" Pads;
Complete Set of 8**

Radiolucent modular table width extenders increase the width of your table to 28-inches to accommodate bariatric patients. Used in Bariatric and Obstetric surgical procedures. Complete set includes 2 extensions for the head, back, seat, leg sections of the surgical table. Includes 4" pads.

Compatibility

CMAX, 4085, 4095, 5085, 5085 Harmony, 5095

Optional Accessories

Bariatric Accessory Cart (BF551)

Patient Weight Capacity

Maximum patient Patient Weight Capacity is equivalent to that of the table.



BF646

**Bariatric Width Extenders with 4" Pads;
Set of 2 Back and 2 Seat Sections**

Radiolucent modular table width extenders increase the width of your table to 28-inches to accommodate bariatric patients. Used in Bariatric and Obstetric surgical procedures. This set includes 2 extensions for the back and seat sections of the surgical table (4 sections total). Includes 4" pads.

Compatibility

CMAX, 4085, 4095, 5085, 5085 SRT, 5085 Harmony, 5095

Patient Weight Capacity

Maximum patient Patient Weight Capacity is equivalent to that of the table.

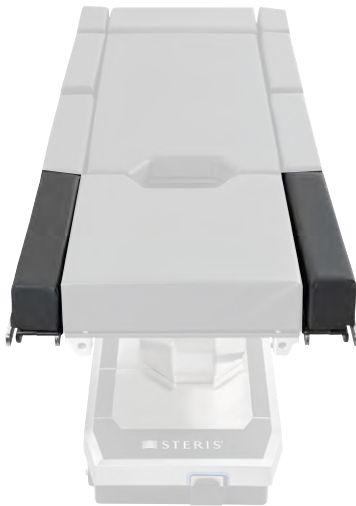

BF651

**Bariatric Width Extenders with 4" Pads;
Set of 2 Leg Sections**

Radiolucent modular table width extenders increase the width of your table to 28-inches to accommodate bariatric patients. Used in Bariatric and Obstetric surgical procedures. This set includes 2 extensions for the leg section of the surgical table. Includes 4" pads.

Compatibility

CMAX, 4085, 4095, 5085, 5085 SRT, 5085 Harmony, 5095

Patient Weight Capacity

Maximum patient Patient Weight Capacity is equivalent to that of the table.

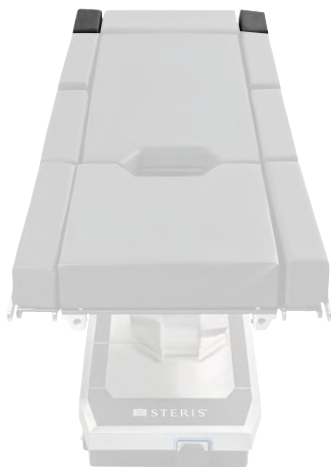

BF648

**Bariatric Width Extenders with 4" Pads;
Set of 2 Head Sections**

Radiolucent modular table width extenders increase the width of your table to 28-inches to accommodate bariatric patients. Used in Bariatric and Obstetric surgical procedures. This set includes 2 extensions for the head section of the surgical table. Includes 4" pads.

Compatibility

CMAX, 4085, 4095, 5085, 5085 SRT, 5085 Harmony, 5095

Patient Weight Capacity

Maximum patient Patient Weight Capacity is equivalent to that of the table.

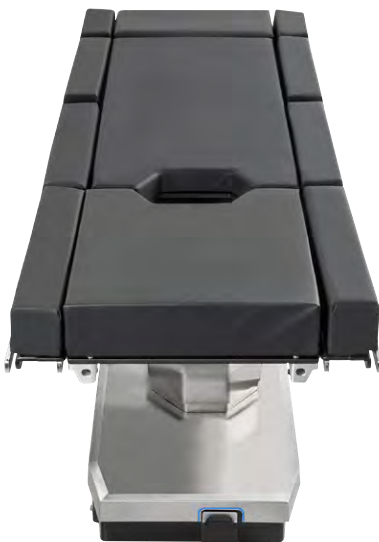

BF751

**Bariatric Width Extenders with 4" Pads;
Complete Set of 8 (5085 SRT only)**

Radiolucent modular table width extenders increase the width of your table to 28-inches to accommodate bariatric patients. Used in Bariatric and Obstetric surgical procedures. Complete set includes 2 extensions for the head, back, seat, leg sections of the surgical table. Includes 4" pads. For 5085 SRT only.

Compatibility

5085 SRT

Optional Accessories

Bariatric Accessory Cart (BF551)

Patient Weight Capacity

Maximum patient Patient Weight Capacity is equivalent to that of the table.



BF661

**Bariatric Width Extenders without Pads;
Complete Set of 8**

Radiolucent modular table width extenders increase the width of your table to 28-inches to accommodate bariatric patients. Used in Bariatric and Obstetric surgical procedures. Complete set includes 2 extensions for the head, back, seat, leg sections of the surgical table. Pads not included.

Compatibility

CMAX, 4085, 4095, 5085, 5085 SRT, 5085 Harmony, 5095

Required Products

Pad options: (2": BF652, 3": BF00003, 4": BF653, 5": BF00015)

Optional Accessories

Bariatric Accessory Cart (BF551)

Patient Weight Capacity

Maximum patient Patient Weight Capacity is equivalent to that of the table.

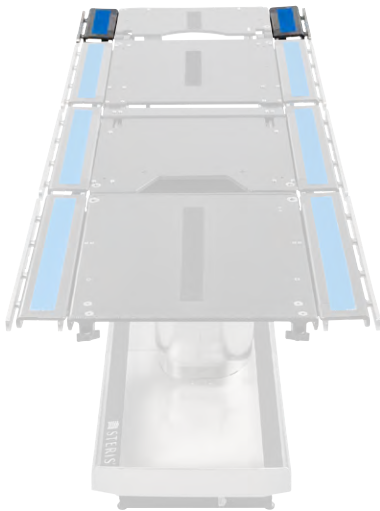

BF663

**Bariatric Width Extenders without Pads;
Set of 2 Head Sections**

Radiolucent modular table width extenders increase the width of your table to 28-inches to accommodate bariatric patients. Used in Bariatric and Obstetric surgical procedures. This set includes 2 extensions for the head section of the surgical table. Pads not included.

Compatibility

CMAX, 4085, 4095, 5085, 5085 SRT, 5085 Harmony, 5095

Required Products

Pad options: (2": BF656, 3": BF0005, 4": BF657, 5": BF00021)

Patient Weight Capacity

Maximum patient Patient Weight Capacity is equivalent to that of the table.

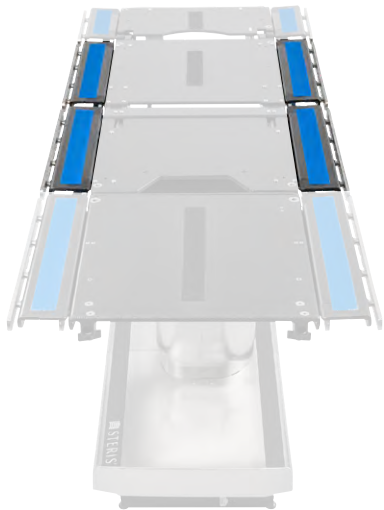

BF662

**Bariatric Width Extenders without Pads;
Set of 2 Back and 2 Seat Sections**

Radiolucent modular table width extenders increase the width of your table to 28-inches to accommodate bariatric patients. Used in Bariatric and Obstetric surgical procedures. This set includes 2 extensions for the back and seat sections of the surgical table (4 sections total). Pads not included.

Compatibility

CMAX, 4085, 4095, 5085, 5085 SRT, 5085 Harmony, 5095

Required Products

Pad options: (2": BF654, 3": BF0004, 4": BF655, 5": BF00017)

Patient Weight Capacity

Maximum patient Patient Weight Capacity is equivalent to that of the table.

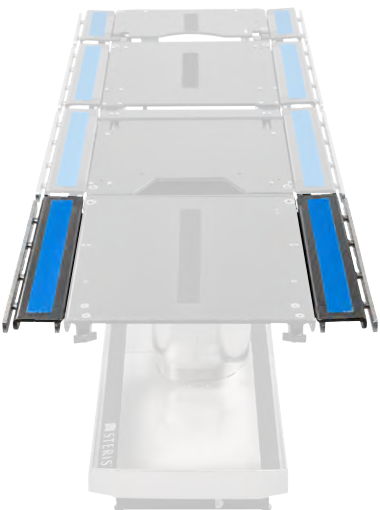

BF664

**Bariatric Width Extenders without Pads;
Set of 2 Leg Sections**

Radiolucent modular table width extenders increase the width of your table to 28-inches to accommodate bariatric patients. Used in Bariatric and Obstetric surgical procedures. This set includes 2 extensions for the leg section of the surgical table. Pads not included.

Compatibility

CMAX, 4085, 4095, 5085, 5085 SRT, 5085 Harmony, 5095

Required Products

Pad options: (2": BF658, 3": BF0006, 4": BF659, 5": BF00022)

Patient Weight Capacity

Maximum patient Patient Weight Capacity is equivalent to that of the table.



BF652

**Bariatric Table Extension Pads Only;
2" Complete Set of 8 Pads**

2" replacement pad set for Bariatric Width Extenders. Complete set includes 2 extensions pads for the head, back, seat, leg sections of the surgical table.

Compatibility
CMAX, 4085, 4095, 5085, 5085 SRT, 5085 Harmony, 5095

Patient Weight Capacity
Maximum patient Patient Weight Capacity is equivalent to that of the table.



BF654

**Bariatric Table Extension Pads Only;
2" Set of 2 Back and 2 Seat Section Pads**

2" replacement pad set for Bariatric Width Extenders. This set includes 2 extension pads for the back and seat sections of the surgical table (4 pads total).

Compatibility
CMAX, 4085, 4095, 5085, 5085 SRT, 5085 Harmony, 5095

Patient Weight Capacity
Maximum patient Patient Weight Capacity is equivalent to that of the table.



BF656

**Bariatric Table Extension Pads Only;
2" Set of 2 Head Section Pads**

2" replacement pad set for Bariatric Width Extenders. This set includes 2 extension pads for the head section of the surgical table.

Compatibility
CMAX, 4085, 4095, 5085, 5085 SRT, 5085 Harmony, 5095

Patient Weight Capacity
Maximum patient Patient Weight Capacity is equivalent to that of the table.



BF658

**Bariatric Table Extension Pads Only;
2" Set of 2 Leg Section Pads**

2" replacement pad set for Bariatric Width Extenders. This set includes 2 extension pads for the leg section of the surgical table.

Compatibility
CMAX, 4085, 4095, 5085, 5085 SRT, 5085 Harmony, 5095

Patient Weight Capacity
Maximum patient Patient Weight Capacity is equivalent to that of the table.



BF0003

**Bariatric Table Extension Pads Only;
3" Complete Set of 8 Pads**

3" replacement pad set for Bariatric Width Extenders. Complete set includes 2 extensions pads for the head, back, seat, leg sections of the surgical table.

Compatibility
CMAX, 4085, 4095, 5085, 5085 SRT, 5085 Harmony, 5095

Patient Weight Capacity
Maximum patient Patient Weight Capacity is equivalent to that of the table.



BF0004

**Bariatric Table Extension Pads Only;
3" Set of 2 Back and 2 Seat Section Pads**

3" replacement pad set for Bariatric Width Extenders. This set includes 2 extension pads for the back and seat sections of the surgical table (3 pads total).

Compatibility
CMAX, 4085, 4095, 5085, 5085 SRT, 5085 Harmony, 5095

Patient Weight Capacity
Maximum patient Patient Weight Capacity is equivalent to that of the table.



BF0005

**Bariatric Table Extension Pads Only;
3" Set of 2 Head Section Pads**

3" replacement pad set for Bariatric Width Extenders. This set includes 2 extension pads for the head section of the surgical table.

Compatibility
CMAX, 4085, 4095, 5085, 5085 SRT, 5085 Harmony, 5095

Patient Weight Capacity
Maximum patient Patient Weight Capacity is equivalent to that of the table.



BF0006

**Bariatric Table Extension Pads Only;
3" Set of 2 Leg Section Pads**

3" replacement pad set for Bariatric Width Extenders. This set includes 2 extension pads for the leg section of the surgical table.

Compatibility
CMAX, 4085, 4095, 5085, 5085 SRT, 5085 Harmony, 5095

Patient Weight Capacity
Maximum patient Patient Weight Capacity is equivalent to that of the table.

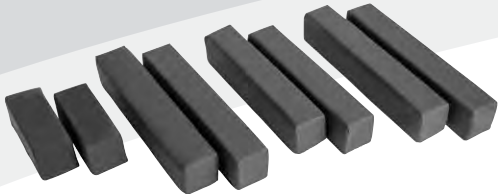

BF653 **Bariatric Table Extension Pads Only;
4" Complete Set of 8 Pads**

4" replacement pad set for Bariatric Width Extenders. Complete set includes 2 extensions pads for the head, back, seat, leg sections of the surgical table.

Compatibility
CMAX, 4085, 4095, 5085, 5085 SRT, 5085 Harmony, 5095

Patient Weight Capacity
Maximum patient Patient Weight Capacity is equivalent to that of the table.



BF655 **Bariatric Table Extension Pads Only;
4" Set of 2 Back and 2 Seat Section Pads**

4" replacement pad set for Bariatric Width Extenders. This set includes 2 extension pads for the back and seat sections of the surgical table (4 pads total).

Compatibility
CMAX, 4085, 4095, 5085, 5085 SRT, 5085 Harmony, 5095

Patient Weight Capacity
Maximum patient Patient Weight Capacity is equivalent to that of the table.



BF657 **Bariatric Table Extension Pads Only;
4" Set of 2 Head Section Pads**

4" replacement pad set for Bariatric Width Extenders. This set includes 2 extension pads for the head section of the surgical table.

Compatibility
CMAX, 4085, 4095, 5085, 5085 SRT, 5085 Harmony, 5095

Patient Weight Capacity
Maximum patient Patient Weight Capacity is equivalent to that of the table.

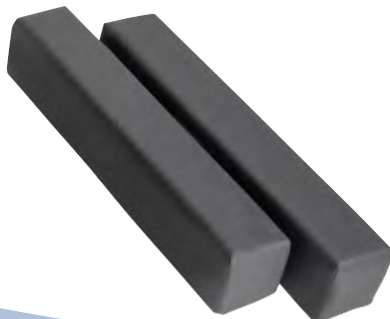

BF659 **Bariatric Table Extension Pads Only;
4" Set of 2 Leg Section Pads**

4" replacement pad set for Bariatric Width Extenders. This set includes 2 extension pads for the leg section of the surgical table.

Compatibility
CMAX, 4085, 4095, 5085, 5085 SRT, 5085 Harmony, 5095

Patient Weight Capacity
Maximum patient Patient Weight Capacity is equivalent to that of the table.

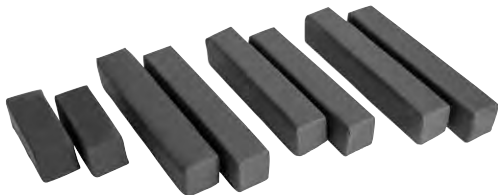

BF00015 **Bariatric Table Extension Pads Only;
5" Complete Set of 8 Pads**

5" replacement pad set for Bariatric Width Extenders. Complete set includes 2 extensions pads for the head, back, seat, leg sections of the surgical table.

Compatibility
CMAX, 4085, 4095, 5085, 5085 SRT, 5085 Harmony, 5095

Patient Weight Capacity
Maximum patient Patient Weight Capacity is equivalent to that of the table.



BF00017 **Bariatric Table Extension Pads Only;
5" Set of 2 Back and 2 Seat Section Pads**

5" replacement pad set for Bariatric Width Extenders. This set includes 2 extension pads for the back and seat sections of the surgical table (3 pads total).

Compatibility
CMAX, 4085, 4095, 5085, 5085 SRT, 5085 Harmony, 5095

Patient Weight Capacity
Maximum patient Patient Weight Capacity is equivalent to that of the table.



BF00021 **Bariatric Table Extension Pads Only;
5" Set of 2 Head Section Pads**

5" replacement pad set for Bariatric Width Extenders. This set includes 2 extension pads for the head section of the surgical table.

Compatibility
CMAX, 4085, 4095, 5085, 5085 SRT, 5085 Harmony, 5095

Patient Weight Capacity
Maximum patient Patient Weight Capacity is equivalent to that of the table.



BF00022 **Bariatric Table Extension Pads Only;
5" Set of 2 Leg Section Pads**

5" replacement pad set for Bariatric Width Extenders. This set includes 2 extension pads for the leg section of the surgical table.

Compatibility
CMAX, 4085, 4095, 5085, 5085 SRT, 5085 Harmony, 5095

Patient Weight Capacity
Maximum patient Patient Weight Capacity is equivalent to that of the table.



BF541

Bariatric Width Extenders with 2" Pads;
Complete Set of 8

Radiolucent modular table width extenders increase the width of your table to 28-inches to accommodate bariatric patients. Used in Bariatric and Obstetric surgical procedures. Complete set includes 2 extensions for the head, back, seat, leg sections of the surgical table. Includes 2" pads.

Compatibility

3080, 3085 SP

Optional Accesories

Bariatric Accessory Cart (BF551)

Patient Weight Capacity

Maximum patient Patient Weight Capacity is equivalent to that of the table.

Special Notes

Replacement Pad(s): 2": BF543, 4": BF556



BF554

Bariatric Width Extenders with 2" Pads;
Set of 2 Head Sections

Radiolucent modular table width extenders increase the width of your table to 28-inches to accommodate bariatric patients. Used in Bariatric and Obstetric surgical procedures. This set includes 2 extensions for the head section of the surgical table. Includes 2" pads.

Compatibility

3080, 3085 SP

Optional Accesories

Bariatric Accessory Cart (BF551)

Patient Weight Capacity

Maximum patient Patient Weight Capacity is equivalent to that of the table.

Special Notes

Replacement Pad(s): 2": BF545, 4": BF558

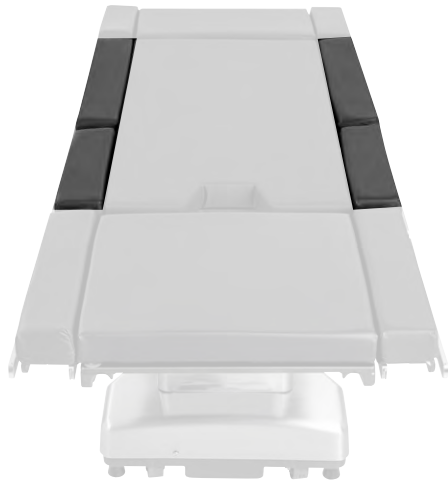

BF553

Bariatric Width Extenders with 2" Pads;
Set of 2 Back and 2 Seat Sections

Radiolucent modular table width extenders increase the width of your table to 28-inches to accommodate bariatric patients. Used in Bariatric and Obstetric surgical procedures. This set includes 2 extensions for the back and seat sections of the surgical table (4 sections total). Includes 2" pads.

Compatibility

3080, 3085 SP

Patient Weight Capacity

Maximum patient Patient Weight Capacity is equivalent to that of the table.

Special Notes

Replacement Pad(s): 2": BF544, 4": BF557

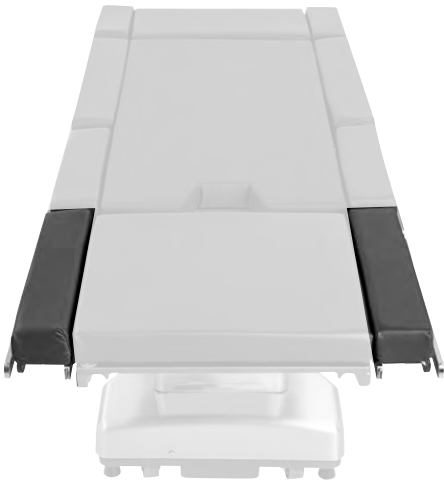

BF555

Bariatric Width Extenders with 2" Pads;
Set of 2 Foot Sections

Radiolucent modular table width extenders increase the width of your table to 28-inches to accommodate bariatric patients. Used in Bariatric and Obstetric surgical procedures. This set includes 2 extensions for the leg section of the surgical table. Includes 2" pads.

Compatibility

3080, 3085 SP

Patient Weight Capacity

Maximum patient Patient Weight Capacity is equivalent to that of the table.

Special Notes

Replacement Pad(s): 2": BF546, 4": BF559



BF543

**Bariatric Table Extension Pads Only;
2" Complete Set of 8 Pads**

2" replacement pad set for Bariatric Width Extenders. Complete set includes 2 extensions pads for the head, back, seat, leg sections of the surgical table.

Compatibility
3080, 3085 SP

Patient Weight Capacity
Maximum patient Patient Weight Capacity is equivalent to that of the table.



BF544

**Bariatric Table Extension Pads Only;
2" Set of 2 Back and 2 Seat Section Pads**

2" replacement pad set for Bariatric Width Extenders. This set includes 2 extension pads for the back and seat sections of the surgical table (4 pads total).

Compatibility
3080, 3085 SP

Patient Weight Capacity
Maximum patient Patient Weight Capacity is equivalent to that of the table.



BF545

**Bariatric Table Extension Pads Only;
2" Set of 2 Head Section Pads**

2" replacement pad set for Bariatric Width Extenders. This set includes 2 extension pads for the head section of the surgical table.

Compatibility
3080, 3085 SP

Patient Weight Capacity
Maximum patient Patient Weight Capacity is equivalent to that of the table.



BF546

**Bariatric Table Extension Pads Only;
2" Set of 2 Leg Section Pads**

2" replacement pad set for Bariatric Width Extenders. This set includes 2 extension pads for the leg section of the surgical table.

Compatibility
3080, 3085 SP

Patient Weight Capacity
Maximum patient Patient Weight Capacity is equivalent to that of the table.

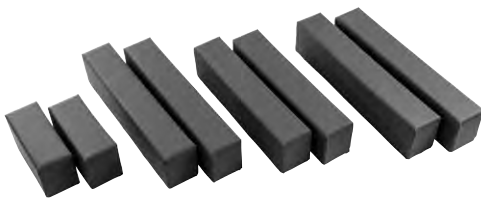

BF556

**Bariatric Table Extension Pads Only;
4" Complete Set of 8 Pads**

4" replacement pad set for Bariatric Width Extenders. Complete set includes 2 extensions pads for the head, back, seat, leg sections of the surgical table.

Compatibility
3080, 3085 SP

Patient Weight Capacity
Maximum patient Patient Weight Capacity is equivalent to that of the table.



BF557

**Bariatric Table Extension Pads Only;
4" Set of 2 Back and 2 Seat Section Pads**

4" replacement pad set for Bariatric Width Extenders. This set includes 2 extension pads for the back and seat sections of the surgical table (4 pads total).

Compatibility
3080, 3085 SP

Patient Weight Capacity
Maximum patient Patient Weight Capacity is equivalent to that of the table.



BF558

**Bariatric Table Extension Pads Only;
4" Set of 2 Head Section Pads**

4" replacement pad set for Bariatric Width Extenders. This set includes 2 extension pads for the head section of the surgical table.

Compatibility
3080, 3085 SP

Patient Weight Capacity
Maximum patient Patient Weight Capacity is equivalent to that of the table.



BF559

**Bariatric Table Extension Pads Only;
4" Set of 2 Leg Section Pads**

4" replacement pad set for Bariatric Width Extenders. This set includes 2 extension pads for the leg section of the surgical table.

Compatibility
3080, 3085 SP

Patient Weight Capacity
Maximum patient Patient Weight Capacity is equivalent to that of the table.

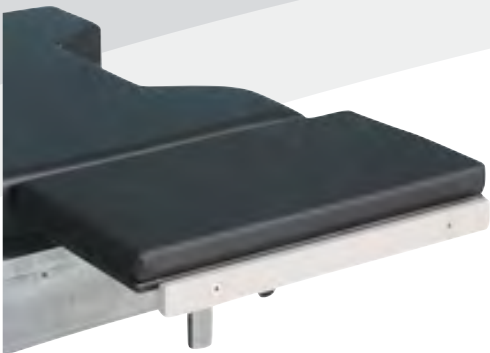

BF596

**8" Bariatric Table Width Extenders
(15" x 8")**

The 8" Bariatric Table Width Extenders mount on the surgical table side rail offering firm support of patient girth over the tabletop during general, bariatric, thoracic, or any procedure demanding a wider surgical platform that accommodates advanced patient size. The Bariatric Table Width Extenders attach to any operating table with standard US rail system. Staff can easily raise and lower the height of the extension to be level with surgical table, either with or without X-ray tops. The Bariatric Table Width Extenders provide on-demand, point-of-use flexibility when a wider table is needed to accommodate bariatric patients. Includes 1" Pad. Requires a siderail clamp that fits 1" x 3/8" flat bar stock.

Compatibility

3080, 3085 SP, CMAX, 4085, 4095, 5085, 5085 SRT, 5085 Harmony, 5095

Patient Weight Capacity

Supports 500 lb (227 kg) proportional patient load

Speical Notes

Requires a siderail clamp that fits 1" x 3/8" flat bar stock. Sold separately.

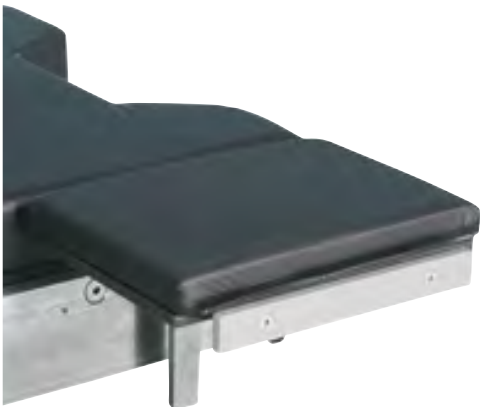

BF597

**8" Bariatric Table Width Extenders
(11" x 8")**

The 8" Bariatric Table Width Extenders mount on the surgical table side rail offering firm support of patient girth over the tabletop during general, bariatric, thoracic, or any procedure demanding a wider surgical platform that accommodates advanced patient size. The Bariatric Table Width Extenders attach to any operating table with standard US rail system. Staff can easily raise and lower the height of the extension to be level with surgical table, either with or without X-ray tops. The Bariatric Table Width Extenders provide on-demand, point-of-use flexibility when a wider table is needed to accommodate bariatric patients. Includes 1" Pad. Requires a siderail clamp that fits 1" x 3/8" flat bar stock.

Compatibility

3080, 3085 SP, CMAX, 4085, 4095, 5085, 5085 SRT, 5085 Harmony, 5095

Patient Weight Capacity

Supports 500 lb (227 kg) proportional patient load

Speical Notes

Requires a siderail clamp that fits 1" x 3/8" flat bar stock. Sold separately.



BF551

Bariatric Accessory Storage Cart

This cart is a compact storage and transport device for the full range of STERIS bariatric accessories. The eight side rails were specifically designed to accommodate each of the unique Bariatric Width Extenders. The two back rails easily hold STERIS' Split Leg Positioner or other leg holder accessories. Other accessories may be attached to interior rails or stored in the deep bin / weighted base. (Accessories not included.) Dimensions: 22-3/16" L x 20-11/16" W x 50-1/2" H.

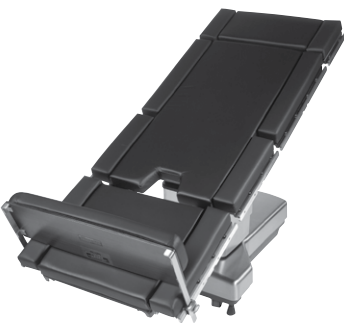

BF542

Bariatric Foot Extension

The Bariatric Foot Extension is 28-inches wide to accommodate wider tables with Bariatric Extenders installed. It adds 8-inches of table length for taller patients and swings 90 degrees upward for foot support when in reverse Trendelenburg.

Compatibility

3080, 3085 SP, CMAX, 4085, 4095, 5085, 5085 SRT, 5085 Harmony, 5095

Required Products

Siderail Locks (BF133)

Optional Accessories

2" Replacement Pad: BF493

4" Replacement Pad: BF366

Patient Weight Capacity

Maximum patient Patient Weight Capacity is equivalent to that of the table.

Speical Notes

Bariatric Width Extenders are also required and must be ordered separately.



BF857

STERIS PowerLift Plus Stirrups (Pair)

The PowerLift Plus Stirrups take lithotomy positioning to the next-level. The integrated power assist mechanism in these stirrups is a feature we incorporated from our traditional PowerLift Stirrups. The unique, grip-and-twist control handles allow staff to adjust the angle of lithotomy and degree of ab/adduction during setup without lifting the sterile drape. What sets these stirrups apart though is the new curved rod, the Velcro®-less straps and the addition of the lateral fin. The curved rod increases lithotomy range of motion by over 23 degrees. The Velcro®-less straps are made of a medical grade, silicone material and is secured with a mushroom cap fastener. The lateral fin protects the perineal nerve running up the outside of the leg near the knee. The PowerLift Plus Stirrups attaches to the boot shell with a Velcro® attachment. Range of motion: +85° / -55°, Ab/Adduction: +25° / -9°. Includes rail clamps and pads.

Compatibility

3080, 3085 SP, CMAX, 4085, 4095, 5085, 5085 Harmony, 5085 SRT, 5095

Required Products

Secure-Release™ Clamp (BF861)

Patient Weight Capacity

BF856: 500 lbs (227 kg) or BF857: 800 lbs (363 kg)

Replacement Pad(s)

BF865: Replacement Pad set 500 , BF866 Replacement Pad set 800, BF869: PowerLift Plus Stirrups (Pair) with Pads (no clamps)



BF454

Bariatric PowerLift Stirrups (Pair)

The integrated power assist mechanism in STERIS Bariatric PowerLift Stirrups provides excellent surgeon access and virtually effortless patient positioning of patients up to 720 lbs, depending upon the table used. The extra large boots and pads provide comfort and security. The unique grip-and-twist control handles allow staff to adjust the angle of Lithotomy and degree of ab/adduction during set up and during the procedure without lifting the sterile drape. Range of motion: + 84° / - 33°, Ab/Adduction: + 25° / - 9°. Includes rail clamps and pads.

Compatibility

3080, 3085 SP, CMAX, 4085, 4095, 5085, 5085 Harmony, 5085 SRT, 5095

Required Products

Siderail Clamps (included)

Patient Weight Capacity

Maximum patient Patient Weight Capacity is 720 lbs for (5095, 5085 Harmony, 5085 SRT, 5085, 4095, 4085, CMAX and 3085 SP); 600 lbs (3080-R); and 400 lbs for (3080)

Speical Notes

Replacement Pad(s): BF16 (Set), BF191 (Left), BF192 (Right)



BF552

Knee Restraint Strap (Pair)

The broad pads on these straps safely prevent the knee from flexing during surgery and feature a full-length Velcro® closure for a snug fit. Used in conjunction with the Split Leg Positioner.

Compatibility

3080, 3085 SP, CMAX, 4085, 4095, 5085, 5085 SRT, 5085 Harmony, 5095

Required Products

Split Leg Positioners BF351



BF351

Split Leg Positioner

The Split Leg Positioner includes both left and right leg supports and provides a safe system for positioning patients for laparoscopic procedures as well as lower extremity orthopedic and vascular procedures. It is radiolucent allowing both the surgeon and imaging equipment excellent access to the operative site. Patient's legs can be adducted, abducted or lowered for low Lithotomy procedures.

Compatibility

3080, 3085 SP, CMAX, 4085, 4095, 5085, 5085 Harmony, 5085 SRT, 5095

Optional Accessories

Foot Rest (Left) MTPA09, Foot Rest (Right) MTPA10, Clark Sockets BF083

Patient Weight Capacity

Maximum patient Patient Weight Capacity is 500 lbs for (5095, 5085 Harmony, 5085 SRT, 5085, 4095, 4085, CMAX, 3085 SP and 3080-R) and 400 lbs for (3080 tables)

Special Notes

2" Replacement Pad(s): BF351000337 (Left) and BF351000338 (Right)

3" Replacement Pad(s): BF00014 (Left) and BF00012 (Right)



BF56

Bariatric Fluid Collection System

The Bariatric Fluid Collection System includes adapters so the drape support can be attached to the Bariatric Width Extenders. It is ideal for use in cystoscopic or hysteroscopic procedures, and comes with the flexible drape support and a fluid collection bag. The flexible drape support is device quickly attaches to the end of the table seat section during set up, and its easily manipulated intra-procedurally to obtain maximum unobstructed surgical site access. Both the Sterile and Non-sterile Fluid Collector Bags fit either the standard or Bariatric model drape support. The built-in flexible drain hose works with a kick bucket or a suction canister. Set of 10 Fluid Collection Bags: Sterile (BF458) or Non-Sterile (BF459) must be ordered.

Compatibility

3080, 3085 SP, CMAX, 4085, 4095, 5085, 5085 SRT, 5085 Harmony, 5095, See Special Note(s)

Required Products

Fluid Collection Bags (10/case): Sterile (BF458) or Non-Sterile (BF459)

Speical Notes

Also fits IA Extender (BF188) and 9-inch Urology Extension (BF578)



BF15

Bariatric Nissen Thigh Straps (Pair)

The Bariatric Nissen Thigh Straps are used to help support the patient during steep reverse Trendelenburg positioning for procedures such as Nissen Fundoplication. Conductive straps encircle the upper thigh with a broad soft pad. Airplane-style buckle permits convenient length adjustment. Pad is 7" (18 cm) wide and 31" (79 cm) long. Straps are adjustable in usable length up to 70" (179 cm).

Compatibility

3080, 3085 SP, CMAX, 4085, 4095, 5085, 5085 SRT, 5085 Harmony, 5095

Patient Weight Capacity

1000 lbs (454 kg)

Cardiothoracic & Vascular Surgery Accessories



Surgical Table Accessories by Surgical Specialty



BF431 Anesthesia Armboard without Pad

The radiolucent carbon fiber armboard is easily attached and removed from surgical table siderail and is easy to clean. Components are enclosed within molded body, protecting against denting, breakage, and damage when dropped. Includes a 30-inch velcro arm restraint strap. Dimensions: 6"W x 26"L.

Compatibility

3080, 3085 SP, CMAX, 4085, 4095, 5085, 5085 SRT, 5085 Harmony, 5095, OrthoVision, OT 1000, OT 1100, OT 1200; #See Special Note(s)

Required Products

Requires (1) of the following:

- 1" TLT Pad: BF345
- 2" TLT Pad: BF326
- 3" TLT Pad: BF327
- 4" TLT Pad: BF394
- 5" HLT Pad: BF395

Special Notes

Also compatible with CMAX X-Ray and SurgiGraphic tables with use of Standard Siderail Adaptors.



BF141 IV Armboard without Pad

Supports arm at a comfortable angle. Locks by gravity to table siderail. Adjusts 180 degrees horizontally. Supplied with 15-inch velcro arm restraint strap. Dimensions: 6"W x 26"L.

Compatibility

3080, 3085 SP, CMAX, 4085, 4095, 5085, 5085 SRT, 5085 Harmony, 5095, OrthoVision, OT 1000, OT 1100, OT 1200; #See Special Note(s)

Required Products

Requires (1) of the following:

- 1" TLT Pad: BF345
- 2" TLT Pad: BF326
- 3" TLT Pad: BF327
- 4" TLT Pad: BF394
- 5" HLT Pad: BF395

Special Notes

Also compatible with CMAX X-Ray and SurgiGraphic tables with use of Standard Siderail Adaptors.



BF102 Digital X-Ray Top Set (3080/3085)

Removable, radiolucent X-ray tops mount onto surgical tables. The 2-inch risers add elevation to the tabletop, providing space to insert flat X-ray cassettes and Digital FlashPads from head, foot, or side of table. For use with Velcro® table pads. These X-ray tops are available in a complete set for the 3080 and 3085 SP STERIS Surgical Tables.

Compatibility

3080, 3085 SP



BF101 Digital X-Ray Top Set (4000- & 5000-Series Tables)

Removable, radiolucent X-ray tops mount onto surgical tables. The 2-inch risers add elevation to the tabletop, providing space to insert flat X-ray cassettes and Digital FlashPads from head, foot, or side of table. For use with Velcro® table pads. These X-ray tops are available in a complete set for the 4000 & 5000-Series STERIS Surgical Tables.

Compatibility

CMAX, 4085, 4095, 5085, 5085 SRT, 5095



BF642 36" Carbon Fiber Fluoro Extension

The Carbon Fiber Fluoro Extension features metal-free radiolucent beveled edges for 360° imaging and increases upper or lower body imaging of up to 55 inches. This 36-inch long accessory broadens the surgical capabilities of STERIS general surgical tables for cardiovascular, AV fistulas, pain management, and other procedures requiring the enhanced imaging ability typically found on image guided surgical tables. Includes 2-inch pad with Velcro® fasteners.

Compatibility

3080, 3085 SP, CMAX, 4085, 4095, 5085, 5085 SRT, 5085 Harmony, 5095

Optional Accessories

Siderail Adaptor (TA00012)

Patient Weight Capacity

- 3080: 400 lbs (181 kg)
- 3085 SP: 500 lbs (227 kg)
- 4000- & 5000-Series Tables:
 - Tabletop with slide induced: 350 lbs (159 kg)
 - Tabletop centered: 500 lbs (227 kg)

Surgical Table Accessories by Surgical Specialty



BF287 Fem / Pop Board

Increases lower body imaging capability to 55 inches of continuous imaging coverage. Radiolucent top extends approximately 22-inches and inserts into leg section of table. No floor support needed. For support of patient's legs only. Includes a 2-inch pad with Velcro® fasteners and X-Ray Top.

Compatibility
3080, 3085 SP

Patient Weight Capacity
Maximum patient Patient Weight Capacity is equivalent to that of the table.



TA00002 Catheter Extension

The Catheter Extension attaches to the foot end of the SurgiGraphic 6000 and moves with the table top during float, serving as a convenient sterile instrument surface.

Compatibility
SurgiGraphic 6000

Patient Weight Capacity
Not rated for patient support.



TA00003 Radial AV Fistula Board

This large radiolucent platform is ideal for fistula repair with an uninterrupted fluoro scan for intraoperative flow studies from radial AV fistula to vena cava. Includes pad and pair of Side Rail Locks.

Compatibility
SurgiGraphic 1027, SurgiGraphic 6000, 36" Carbon Fiber Extension

Required Products
(2) Siderail Adaptors (TA00012)

Patient Weight Capacity
Maximum patient Patient Weight Capacity is equivalent to that of the table.

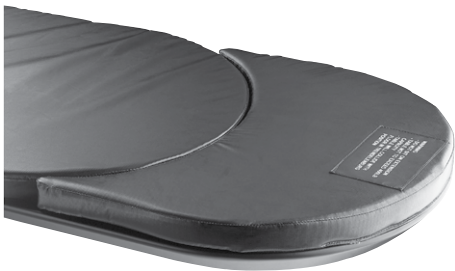

TA00006 Carbon Fiber Extension with Pad

Provides additional 12-inches to increase normal 71-inch fluoro body scan to 83-inches of uninterrupted imaging coverage on the SurgiGraphic 6000 surgical table.

Compatibility
SurgiGraphic 6000

Patient Weight Capacity
400 lbs (181 kg)



TA00012 Standard Siderail Adaptor (Each)

The Standard Siderail Adaptor provides attachment of accessories requiring standard siderails such as retractors and armboards to the otherwise metal-free edges of STERIS imaging tables and carbon fiber extensions. The clamp portion is designed with the same geometry as the beveled edges of SurgiGraphic Imaging Tables and the 36" Carbon Fiber Fluoro Extension. This adaptor also includes a 6" standard siderail for mounting accessories. Sold individually.

Compatibility
SurgiGraphic 1027, SurgiGraphic 6000, 36" Carbon Fiber Fluoro Extension



TA00005 Standard Siderail Adaptor (Set of 3)

The Standard Siderail Adaptor provides attachment of accessories requiring standard siderails such as retractors and armboards to the otherwise metal-free edges of STERIS imaging tables and carbon fiber extensions. The clamp portion is designed with the same geometry as the beveled edges of SurgiGraphic Imaging Tables and the 36" Carbon Fiber Fluoro Extension. This adaptor also includes a 6" standard siderail for mounting accessories. Sold as a set of (3).

Compatibility
SurgiGraphic 1027, SurgiGraphic 6000, 36" Carbon Fiber Fluoro Extension



BF456 Side Rail Extender

The Side Rail Extender extends the siderail of any STERIS Surgical Table to allow for positioning of accessories beyond existing siderail areas. This extender attaches to a standard NA siderail (or on the Standard Siderail Adaptor).

Compatibility
3080, 3085 SP, CMAX, 4085, 4095, 5085, 5085 SRT, 5085 Harmony, 5095, OT 1000, OT 1100, OT 1200, OrthoVision, See Special Note(s)

Special Notes
Also compatible with CMAX X-Ray and SurgiGraphic tables with use of Standard Siderail Adaptors.

Gynecology & Urology Surgery Accessories





BF578

9" Urology Extension

This lightweight 9-inch long radiolucent extension provides additional fluoro imaging length of the Kidneys, Ureters and Bladder (KUB) anatomy of tall patients. It easily attaches to the seat section of 4000- & 5000-Series STERIS Surgical Tables once the leg section is removed, and includes standard side rails for applying leg holders or the Fluid Collection System. Includes 2-inch pad with Velcro® fasteners.

Compatibility
CMAX, 4085, 4095, 5085, 5085 SRT, 5085 Harmony, 5095

Required Products
Urology Patient Transfer Board with 2" Pad (BF204)

Optional Accessories
X-Ray Top for 9" Urology Extension (BF579)

Patient Weight Capacity
Maximum patient Patient Weight Capacity is equivalent to that of the table.



BF579

X-Ray Top for 9" Urology Extension

Removable, radiolucent X-ray top mounts onto 9" Urology Extension. The 2-inch risers add elevation to the tabletop, providing space to insert flat X-ray cassettes from the end or sides of the table. For use with 9" Urology Extension (BF578).

Compatibility
CMAX, 4085, 4095, 5085, 5085 SRT, 5085 Harmony, 5095

Required Products
9" Urology Extension (BF578)



BF457

Fluid Collection System

The Fluid Collection System includes a flexible drape support and fluid collection bag and it is ideal for use in cystoscopic or hysteroscopic procedures. The flexible drape support device quickly attaches to the end of the table seat section during set up, and is easily manipulated intra-procedurally to obtain maximum unobstructed surgical site access. Both the Sterile and Non-sterile Fluid Collector Bags fit either the Standard or Bariatric model drape support. The built-in flexible drain hose works with a kick bucket or a suction canister. Set of 10 Fluid Collection Bags: Sterile (BF458) or Non-Sterile (BF459) must be ordered.

Compatibility
3080, 3085 SP, CMAX, 4085, 4095, 5085, 5085 SRT, 5085 Harmony, 5095, See Special Note(s)

Required Products
Fluid Collection Bags (10/case): Sterile (BF458) or Non-Sterile (BF459)

Special Notes
Also fits IA Extender (BF188) and 9-inch Urology Extension (BF578)



BF56

Bariatric Fluid Collection System

The Bariatric Fluid Collection System includes adapters so the drape support can be attached to the Bariatric Width Extenders. It is ideal for use in cystoscopic or hysteroscopic procedures, and comes with the flexible drape support and a fluid collection bag. The flexible drape support device quickly attaches to the end of the table seat section during set up, and its easily manipulated intra-procedurally to obtain maximum unobstructed surgical site access. Both the Sterile and Non-sterile Fluid Collector Bags fit either the standard or Bariatric model drape support. The built-in flexible drain hose works with a kick bucket or a suction canister. Set of 10 Fluid Collection Bags: Sterile (BF458) or Non-Sterile (BF459) must be ordered.

Compatibility
3080, 3085 SP, CMAX, 4085, 4095, 5085, 5085 SRT, 5085 Harmony, 5095, See Special Note(s)

Required Products
Fluid Collection Bags (10/case): Sterile (BF458) or Non-Sterile (BF459)

Speical Notes
Also fits IA Extender (BF188) and 9-inch Urology Extension (BF578)



BF458

Fluid Collector Bags; Sterile Box of 10

These sterile disposable bags slide over the flexible drape support of the Fluid Collection System. Each bag has a tissue retention filter as well as a flexible, expandable drain hose that can be connected to suction or used with a kick bucket. These bags fit both the Standard and Bariatric drape supports.

Compatibility
3080, 3085 SP, CMAX, 4085, 4095, 5085, 5085 Harmony, 5085 SRT, 5095

Required Products
Fluid Collection System (BF457) or Bariatric Fluid Collection System (BF56)



BF459 **Fluid Collector Bags; Non-Sterile Box of 10**

These non-sterile disposable bags slide over the flexible drape support of the Fluid Collection System. Each bag has a tissue retention filter as well as a flexible, expandable drain hose that can be connected to suction or used with a kick bucket. These bags fit both the Standard and Bariatric drape supports.

Compatibility
3080, 3085 SP, CMAX, 4085, 4095, 5085, 5085 Harmony, 5085 SRT, 5095

Required Products
Fluid Collection System (BF457) or Bariatric Fluid Collection System (BF56)



BF25 **Cysto-Lift Knee Crutch**

Incorporates our PowerLift stirrup technology allowing for simple and easy positioning of the leg during surgery. No need to access the siderail socket to make leg position changes. One convenient handle controls level of lithotomy and abduction or adduction while maintaining the sterile field. The unique Lift-Support Technology facilitates limb movement for enhanced caregiver safety. Soft pad reduces popliteal pressure.

Compatibility
3080, 3085 SP, CMAX, 4085, 4095, 5085, 5085 Harmony, 5085 SRT, 5095

Required Products
Requires (2) Clip-On Blade Clamps (BF11) - Not included

Patient Weight Capacity
350 lbs (159 kg)



BF859 **STERIS PowerLift Freedom Stirrups (Pair)**

The PowerLift Freedom Stirrups take lithotomy positioning to the next-level. The integrated power assist mechanism in these stirrups is a feature we incorporated from our traditional PowerLift Stirrups. The unique, grip-and-twist control handles allow staff to adjust the angle of lithotomy and degree of ab/adduction during setup without lifting the sterile drape. What sets these stirrups apart though is the new curved rod, the Velcro®-less straps and the addition of the lateral fin. The curved rod increases lithotomy range of motion by over 23 degrees. The Velcro®-less straps are made of a medical grade, silicone material and is secured with a mushroom cap fastener. The lateral fin protects the perineal nerve running up the outside of the leg near the knee. The PowerLift Freedom Stirrups offer a completely Velcro®-less stirrup from top to bottom improving cleanability and maximizing infection prevention. Range of motion: +85° / -55°, Ab/Adduction: +25° / -9°. Includes rail clamps and pads.

Compatibility
3080, 3085 SP, CMAX, 4085, 4095, 5085, 5085 Harmony, 5085 SRT, 5095

Required Products
Secure-Release™ Clamp (BF861)

Patient Weight Capacity
500 lbs (227 kg)

Replacement Pad(s)
BF864: Replacement Pad set, BF867: PowerLift Freedom Stirrups (Pair) with Pads (no clamps)



BF856, BF857 **STERIS PowerLift Plus Stirrups (Pair)**

The PowerLift Plus Stirrups take lithotomy positioning to the next-level. The integrated power assist mechanism in these stirrups is a feature we incorporated from our traditional PowerLift Stirrups. The unique, grip-and-twist control handles allow staff to adjust the angle of lithotomy and degree of ab/adduction during setup without lifting the sterile drape. What sets these stirrups apart though is the new curved rod, the Velcro®-less straps and the addition of the lateral fin. The curved rod increases lithotomy range of motion by over 23 degrees. The Velcro®-less straps are made of a medical grade, silicone material and is secured with a mushroom cap fastener. The lateral fin protects the perineal nerve running up the outside of the leg near the knee. The PowerLift Plus Stirrups attaches to the boot shell with a Velcro® attachment. Range of motion: +85° / -55°, Ab/Adduction: +25° / -9°. Includes rail clamps and pads.

Compatibility
3080, 3085 SP, CMAX, 4085, 4095, 5085, 5085 Harmony, 5085 SRT, 5095

Required Products
Secure-Release™ Clamp (BF861)

Patient Weight Capacity
BF856: 500 lbs (227 kg) or BF857: 800 lbs (363 kg)

Replacement Pad(s)
BF865: Replacement Pad set 500 , BF866 Replacement Pad set 800, BF869: PowerLift Plus Stirrups (Pair) with Pads (no clamps)



BF453 **PowerLift Stirrups (Pair)**

The integrated power assist mechanism in STERIS PowerLift Stirrups provides excellent surgeon access and virtually effortless positioning of patients up to 500 lbs. The unique grip-and-twist control handles allow staff to adjust the angle of Lithotomy and degree of ab/adduction during set up and during the procedure without lifting the sterile drape. Range of motion: + 84° / - 33°, Ab/Adduction: + 25° / - 9°. Includes rail clamps and pads.

Compatibility
3080, 3085 SP, CMAX, 4085, 4095, 5085, 5085 Harmony, 5085 SRT, 5095

Required Products
Siderail Clamps (included)

Patient Weight Capacity
500 lbs (227 kg)

Special Notes
Replacement Pad Set (L/R): BF222



BF454 **Bariatric PowerLift Stirrups (Pair)**

The integrated power assist mechanism in STERIS Bariatric PowerLift Stirrups provides excellent surgeon access and virtually effortless positioning of patients up to 720 lbs, depending upon the table used. The extra large boots and pads provide comfort and security. The unique grip-and-twist control handles allow staff to adjust the angle of Lithotomy and degree of ab/adduction during set up and during the procedure without lifting the sterile drape. Range of motion: + 84° / - 33°, Ab/Adduction: + 25° / - 9°. Includes rail clamps and pads.

Compatibility
3080, 3085 SP, CMAX, 4085, 4095, 5085, 5085 Harmony, 5085 SRT, 5095

Required Products
Siderail Clamps (included)

Patient Weight Capacity
Maximum patient Patient Weight Capacity is 720 lbs for (5095, 5085 Harmony, 5085 SRT, 5085, 4095, 4085, CMAX and 3085 SP); 600 lbs (3080-R); and 400 lbs for (3080)

Special Notes
Replacement Pad(s): BF16 (set), BF191 (Left), BF192 (Right)



BF855 **Junior PowerLift Stirrups (pair)**

The integrated power assist mechanism in STERIS Junior PowerLift Stirrups provides excellent surgeon access and virtually effortless positioning of patients up to 250 lbs. The unique grip-and-twist control handles allow staff to adjust the angle of Lithotomy and degree of ab/adduction during set up and during the procedure without lifting the sterile drape. Range of motion: + 90° / - 35°, Ab/Adduction: + 25° / - 9°. Includes rail clamps and pads.

Compatibility
3080, 3085 SP, CMAX, 4085, 4095, 5085, 5085 Harmony, 5085 SRT, 5095

Required Products
Siderail Clamps (included)

Patient Weight Capacity
250 lbs

Special Notes
Replacement Pad Set (L/R): BF028



BF854 **Pediatric PowerLift Stirrups (pair)**

The integrated power assist mechanism in STERIS Pediatric PowerLift Stirrups provides excellent surgeon access and virtually effortless positioning of patients up to 160 lbs. The unique grip-and-twist control handles allow staff to adjust the angle of Lithotomy and degree of ab/adduction during set up and during the procedure without lifting the sterile drape. Range of motion: + 90° / - 35°, Ab/Adduction: + 25° / - 9°. Includes rail clamps and pads.

Compatibility
3080, 3085 SP, CMAX, 4085, 4095, 5085, 5085 Harmony, 5085 SRT, 5095

Required Products
Siderail Clamps (included)

Patient Weight Capacity
160 lbs

Special Notes
Replacement Pad Set (L/R): BF027



BF351 **Split Leg Positioner**

The Split Leg Positioner includes both left and right leg supports and provides a safe system for positioning patients for laparoscopic procedures as well as lower extremity orthopedic and vascular procedures. It is radiolucent allowing both the surgeon and imaging equipment excellent access to the operative site. Patient's legs can be adducted, abducted or lowered for low Lithotomy procedures.

Compatibility
3080, 3085 SP, CMAX, 4085, 4095, 5085, 5085 Harmony, 5085 SRT, 5095

Optional Accessories
Foot Rest (Left) MTPA09, Foot Rest (Right) MTPA10, Clark Sockets BF083

Patient Weight Capacity
Maximum patient Patient Weight Capacity is 500 lbs for (5095, 5085 Harmony, 5085 SRT, 5085, 4095, 4085, CMAX, 3085 SP and 3080-R) and 400 lbs for (3080 tables)

Special Notes
2" Replacement Pad(s): BF351000337 (Left) and BF351000338 (Right)
3" Replacement Pad(s): BF00014 (Left) and BF00012 (Right)



BF017,
BF020

Short Featherweight Leg Section (Velcro®)

The Short Featherweight Leg Section improves caregiver ergonomics and operating room workflow efficiency for surgical staff during many surgical procedures. Due to its length of 18 inches, there is no need to detach and reattach the compact surgical leg section during a procedure. The leg section can remain attached to the surgical table and be lowered throughout the procedure. Available with or without a Perineal Cutout. Velcro® Pad attachment only. 2" TLT Pad included.

Compatibility
CMax, 4085, 4095, 5085, 5095

Special Notes
Without Perineal Cutout: BF017
With Perineal Cutout: BF020

*Bypasses table anti-collision system



BF018,
BF021

Short Featherweight Leg Section (Velcro®-less)

The Short Featherweight Leg Section improves caregiver ergonomics and operating room workflow efficiency for surgical staff during many surgical procedures. Due to its length of 18 inches, there is no need to detach and reattach the compact surgical leg section during a procedure. The leg section can remain attached to the surgical table and be lowered throughout the procedure. Available with or without a Perineal Cutout. Velcro®-less Pad attachment only. 2" PRS Pad included.

Compatibility
4095, 5085 Harmony, 5095

Special Notes
Without Perineal Cutout: BF018
With Perineal Cutout: BF021

*Bypasses table anti-collision system



BF019,
BF022

Short Featherweight Leg Section (5085 SRT)

The Short Featherweight Leg Section (for 5085 SRT only) improves caregiver ergonomics and operating room workflow efficiency for surgical staff during many surgical procedures. Due to its length of 18 inches, there is no need to detach and reattach the compact surgical leg section during a procedure. The leg section can remain attached to the surgical table and be lowered throughout the procedure. Available with or without a Perineal Cutout. Velcro® Pad attachment only. 2" TLT Pad included.

Compatibility
5085 SRT

Special Notes
Without Perineal Cutout: BF019
With Perineal Cutout: BF022

*Bypasses table anti-collision system



BF588

Lightweight Patient Transfer Board

The Lightweight Transfer Board supports the patient's legs during transfer to table. It attaches to all STERIS surgical tables on the siderails with a gravity latch. It is recommended for leg support only and is removed after the patient is positioned. No clamps or pads required.

Compatibility
3080, 3085 SP, CMax, 4085, 4095, 5085, 5085 Harmony, 5085 SRT, 5095

Patient Weight Capacity
400 lbs (181 kg)



BF204

Urology Patient Transfer Board

Supports patient's legs during transfer to the table, typically during urologic and gynecologic procedures. Recommended for leg support only. Inserts into IA Extender or 9" Urology Extension and is removed after patient is positioned. Includes a 2-inch removable mattress pad. Pad attaches to transfer board with Velcro® fasteners.

Compatibility

3080, 3085 SP, CMAX, 4085, 4095, 5085, 5085 Harmony, 5085 SRT, 5095

Required Products

IA Extender with 2" pad (BF188) or
9" Urology Extension with 2" pad (BF578)

Optional Accessories

2" Replacement Pad: BF83400053
3" Replacement Pad: BF00001
4" Replacement Pad: BF408

Patient Weight Capacity

Maximum patient Patient Weight Capacity is equivalent to that of the table.

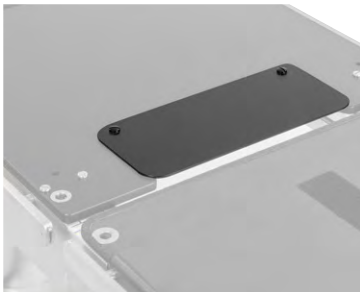

BF205

Perineal Cutout Filler Piece

This filler piece covers the perineal opening in the seat section of surgical tables or in the leg section of their accompanying X-Ray Tops. Provides additional patient anatomical support.

Compatibility

3080, 3085 SP, CMAX, 4085, 4095, 5085, 5085 SRT, 5085 Harmony, 5095

Neurosurgery Accessories





BF592 **Narrow Headrest**

The radiolucent Narrow Headrest with its elongated tapered edge provides easier temporal and over-the-brow access to the head area for ophthalmic, ENT, neuro and plastic surgery. This fixed height headrest fits into the STERIS surgical table's back section or leg section via the Eye-ENT-Neuro Adaptor (sold separately). The optional Wrist Rest (BF593) attaches to the Narrow Headrest to support the surgeon's hands during long procedures.

Compatibility
3080, 3085 SP, CMAX, 4085, 4095, 5085, 5085 SRT, 5085 Harmony, 5095

Required Products
Eye-ENT-Neuro Adaptor (BF185, BF173, BF309)

Optional Accessories
Wrist Rest (BF593)

Patient Weight Capacity
Maximum patient Patient Weight Capacity is 500 lbs.



BF593 **Wrist Rest for Narrow Headrest**

This Wrist Rest attaches to the Narrow Headrest (BF592) to support the surgeon's hands during long procedures.

Compatibility
3080, 3085 SP, CMAX, 4085, 4095, 5085, 5085 SRT, 5085 Harmony, 5095

Required Products
BF592



BF215 **Cone-Shaped Headrest**

This headrest fits into a table's standard headrest area and provides easier access to the patient's head for eye, ENT, plastic surgery, and neurosurgical applications. Includes a 2-inch pad and a 4-inch pad for use with X-ray tops.

Compatibility
3080, 3085 SP, CMAX, 4085, 4095, 5085, 5095



BF036 **Horseshoe Headrest**

The padded Horseshoe Headrest supports and cradles a patient's head for a variety of surgical specialties including otolaryngology, ophthalmology and neurosurgery. When attached to the Horizontal Attachment #1800 (BF008) or the Frontal Sitting Attachment (BF01) the headrest can be positioned for supine, prone or Fowler's patient posturing.

Compatibility
3080, 3085 SP, CMAX, 4085, 4095, 5085, 5085 SRT, 5085 Harmony, 5095

Required Products
Eye-ENT-Neuro Headrest Adaptor (BF185, BF173, BF309) and either Horizontal Attachment (BF008) or Frontal Sitting Attachment (BF01)



BF008 **Horizontal Attachment #1800**

Mounts neurosurgical headrests to the head or foot end of STERIS general tables. Ball joints allow full angular positioning of headrest. For support of patient's head when patient is in supine or prone position.

Compatibility
3080, 3085 SP, CMAX, 4085, 4095, 5085, 5085 SRT, 5095

Required Products
Eye-ENT-Neuro Headrest Adaptor (BF185, BF173, BF309) and the Horseshoe Headrest (BF036)

Patient Weight Capacity
300 lbs (136 kg)



BF01 **Frontal Sitting Attachment**

This accessory mounts neurosurgical headrests to STERIS general surgical tables. Ball joints allow full angular positioning of headrest. For support of patient's head from behind when patient is in a seated position for temporal, parietal, and frontal surgical procedures.

Compatibility
3080, 3085 SP, CMAX, 4085, 4095, 5085, 5085 SRT, 5095

Required Products
Eye-ENT-Neuro Headrest Adaptor (BF185, BF173, BF309) and the Horseshoe Headrest (BF036)

Patient Weight Capacity
300 lbs (136 kg)



BF011 **Posterior Sitting Attachment #1801**

Mounts neurosurgical headrests to table siderails. Ball joints allow lateral and vertical adjustment.

Compatibility
3080, 3085 SP, CMAX, 4085, 4095, 5085, 5085 SRT, 5095, OrthoVision

Required Products
A neurosurgical head rest and Clark Sockets (BF083) or Multi-Accessory Clamp (BF43)

Patient Weight Capacity
300 lbs (136 kg)



BF185 **Eye-ENT-Neuro Headrest Adaptor**

This specialized adaptor accommodates all standard Eye-ENT-Neuro attachments. Conveniently inserts into either the back section or leg section of STERIS 3000-series general surgical tables.

Compatibility
3080, 3085 SP

Patient Weight Capacity
500 lbs (227 kg)



BF173 **Eye-ENT-Neuro Headrest Adaptor**

This specialized adaptor accommodates all standard Eye-ENT-Neuro attachments. Conveniently inserts into either the back section or leg section of STERIS CMAX, 4000 & 5000-series general surgical tables (excluding 5085 SRT).

Compatibility
CMAX, 4085, 4095, 5085, 5085 Harmony, 5095

Patient Weight Capacity
500 lbs (227 kg)



BF309 **Eye-ENT-Neuro Headrest Adaptor**

This specialized adaptor accommodates all standard Eye-ENT-Neuro attachments. Conveniently inserts into either the back section or leg section of the 5085 SRT surgical table.

Compatibility
5085 SRT

Patient Weight Capacity
500 lbs (227 kg)



BF135 **Morgan Pelvic Rest**

Supports patient in knee-chest position with knees on extended foot section. Adjustable lateral patient support mounts to table siderails. Includes a 4-inch thick pad with cutout, two padded supports, and an extended foot section with pad.

Compatibility
3080, 3085 SP, CMAX, 4085, 4095, 5085, 5085 SRT, 5085 Harmony, 5095

Required Products
Standard Restraint Strap (BF45), Siderail Locks (BF133), Multi-Accessory Clamps (BF43) or Clark Sockets (BF083)

Patient Weight Capacity
300 lbs (136 kg)



BF536 **Schure Spine Frame**

The Schure Spine Frame provides a stable and convenient platform for spine surgeries such as laminectomies, decompressions, and disc surgery. You can adjust it intraoperatively to the desired lordosis to get optimal surgical site exposure. Tapered adjustable pads provide optimal patient safety and comfort. Deluxe foam pads and Crank Handle included.

Compatibility
3080, 3085 SP, CMAX, 4085, 4095, 5085, 5085 SRT, 5085 Harmony, 5095, See Special Note(s)

Optional Accessories
Spine Frame Dolly (BF533) Replacement Pad Set (BF531) Replacement Crank Handle (BF532)

Patient Weight Capacity
500 lbs (227 kg)

Special Notes
Also compatible with CMAX X-Ray and SurgiGraphic tables with use of Standard Siderail Adaptors.



BF533 **Schure Spine Frame Dolly**

The Schure Spine Frame Dolly provides operating room personnel a durable, easy-to-use, transport dolly for the Schure Spine Frame. (Accessories not included.) Dimensions: 40"H x 28"W x 12"D.

Ophthalmic and Ears, Nose & Throat (ENT) Surgery Accessories

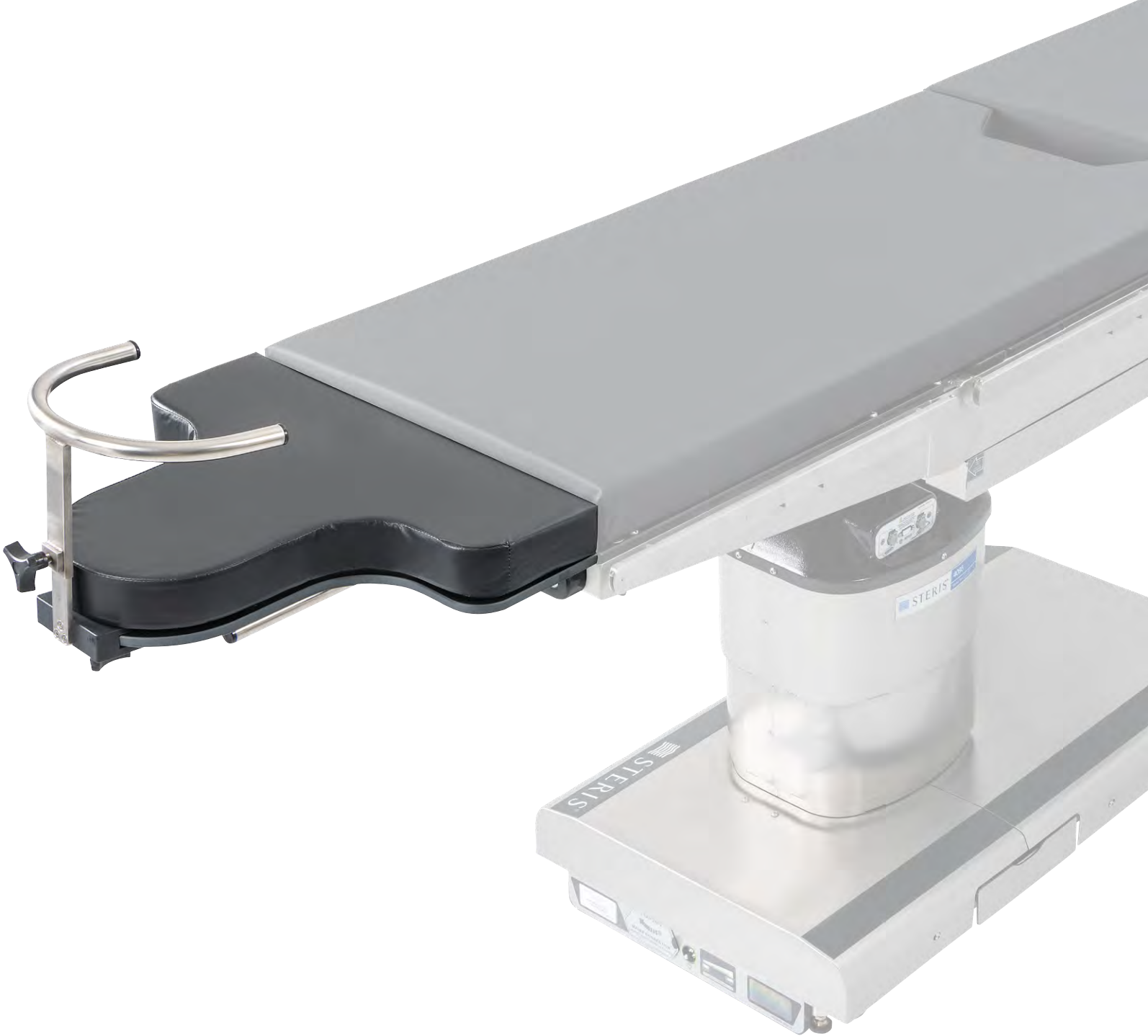



BF592

Narrow Headrest

The radiolucent Narrow Headrest with its elongated tapered edge provides easier temporal and over-the-brow access to the head area for ophthalmic, ENT, neuro and plastic surgery. This fixed height headrest fits into the STERIS surgical table's back section or leg section via the Eye-ENT-Neuro Adaptor (sold separately). The optional Wrist Rest (BF593) attaches to the Narrow Headrest to support the surgeon's hands during long procedures.

Compatibility
3080, 3085 SP, CMAX, 4085, 4095, 5085, 5085 SRT, 5085 Harmony, 5095

Required Products
Eye-ENT-Neuro Adaptor (BF185, BF173, BF309)

Optional Accessories
Wrist Rest (BF593)

Patient Weight Capacity
Maximum patient Patient Weight Capacity is 500 lbs.



BF593

Wrist Rest for Narrow Headrest

This Wrist Rest attaches to the Narrow Headrest (BF592) to support the surgeon's hands during long procedures.

Compatibility
3080, 3085 SP, CMAX, 4085, 4095, 5085, 5085 SRT, 5085 Harmony, 5095

Required Products
BF592



BF215

Cone-Shaped Headrest

This headrest fits into a table's standard headrest area and provides easier access to the patient's head for eye, ENT, plastic surgery, and neurosurgical applications. Includes a 2-inch pad and a 4-inch pad for use with X-ray tops.

Compatibility
3080, 3085 SP, CMAX, 4085, 4095, 5085, 5095



BF036

Horseshoe Headrest

The padded Horseshoe Headrest supports and cradles a patient's head for a variety of surgical specialties including otolaryngology, ophthalmology and neurosurgery. When attached to the Horizontal Attachment #1800 (BF008) or the Frontal Sitting Attachment (BF01) the headrest can be positioned for supine, prone or Fowler's patient posturing.

Compatibility
3080, 3085 SP, CMAX, 4085, 4095, 5085, 5085 SRT, 5085 Harmony, 5095

Required Products
Eye-ENT-Neuro Headrest Adaptor (BF185, BF173, BF309) and either Horizontal Attachment (BF008) or Frontal Sitting Attachment (BF01)



BF185

Eye-ENT-Neuro Headrest Adaptor

This specialized adaptor accommodates all standard Eye-ENT-Neuro attachments. Conveniently inserts into either the back section or leg section of STERIS 3000-series general surgical tables.

Compatibility
3080, 3085 SP

Patient Weight Capacity
500 lbs (227 kg)



BF173

Eye-ENT-Neuro Headrest Adaptor

This specialized adaptor accommodates all standard Eye-ENT-Neuro attachments. Conveniently inserts into either the back section or leg section of STERIS CMAX, 4000 & 5000-series general surgical tables (excluding 5085 SRT).

Compatibility
CMAX, 4085, 4095, 5085, 5085 Harmony, 5095

Patient Weight Capacity
500 lbs (227 kg)



BF309

Eye-ENT-Neuro Headrest Adaptor

This specialized adaptor accommodates all standard Eye-ENT-Neuro attachments. Conveniently inserts into either the back section or leg section of the 5085 SRT surgical table.

Compatibility
5085 SRT

Patient Weight Capacity
500 lbs (227 kg)

Orthopedic Surgery Accessories





BF31 **Arthroscopic Stress Post**

Arthroscopic Stress Post is a levering fulcrum for improved access to the medial compartment of the knee. The 3" x 8" (7.6 cm x 20 cm) post surface is covered with a 1" (2.5 cm) thick, soft pressure management pad for maximum patient safety and comfort. Attaches to the siderail using a socket clamp.

Compatibility
3080, 3085 SP, CMAX, 4085, 4095, 5085, 5085 SRT, 5085 Harmony, 5095

Required Products
Requires (1) Clip-On Socket Clamp (BF10), or other socket clamp.



BF12 **Deluxe Arthroscopic Leg Holder**

The Deluxe Arthroscopic Leg Holder features a smooth, one directional locking mechanism enabling the caregiver to set rigid fixation with one hand operation. The hinged upper brace accommodates patients while the structurally enhanced design enables the staff to apply pressure both medially and laterally. The ratchet-style securement strap easily adjusts for precise amount of compression. Holds legs up to 35" (89 cm) in circumference.

Compatibility
3080, 3085 SP, CMAX, 4085, 4095, 5085, 5085 SRT, 5085 Harmony, 5095

Required Products
Requires Disposable Leg Holder Pad (BF13, sold in cases of 12 units)
Requires (1) Clip-On Socket Clamp (BF10), or other socket clamp.

Patient Weight Capacity
500 lbs (227 kg)



BF13 **Disposable Leg Holder Pad
(for Deluxe Arthroscopic Leg Holder)**

The Disposable Arthroscopic Leg Holder Pad is compatible with the Deluxe Arthroscopic Leg Holder System (BF12) for proper patient positioning during knee arthroscopy procedures. Sold in quantities of 12 pads per case.

Required Products
Deluxe Arthroscopic Leg Holder (BF12)



BF717 **Arthroscopy Knee Holder**

The Arthroscopy Knee Holder attaches to the seat section of the table with a Clark Socket (not included) and is typically used for the "off-the-end" of the table arthroscopy technique. The diameter of the knee holder can be adjusted as surgical needs dictate. A resusable three-piece cushion set is included with Velcro® fasteners.

Compatibility
3080, 3085 SP, CMAX, 4085, 4095, 5085, 5085 SRT, 5085 Harmony, 5095

Required Products
Requires (1) Clip-On Socket Clamp (BF10), or other socket clamp.

Patient Weight Capacity
500 lbs (227 kg)



BF045 **E-Z Lift Beach Chair**

The E-Z Lift Beach Chair provides optimal patient positioning for orthopedic shoulder procedures with a lightweight design and gas-spring adjustable height mechanism that satisfies diverse patient needs, various surgeon preferences and mixed-table model inventory. Attaches to table siderails. Adjustable up to 24" siderail width. Removable shoulder panels and head positioner. Includes lateral brace.

Compatibility
3080, 3085 SP, CMAX, 4085, 4095, 5085, 5085 SRT, 5085 Harmony, 5095

Required Products
BF039 - Single-use Chin and Head Restraint Straps (12 per case); or BF047 – The Single-Use Face Masks (12 per case)

Optional Accessories
Shoulder Chair Dolly (BF046)

Patient Weight Capacity
500 lbs (227 kg)



BF590 **PowerLift Beach Chair**

The PowerLift Beach Chair (BF590) is a lightweight beach chair that provides powered patient positioning for open or arthroscopic orthopedic shoulder procedures. The PowerLift Beach Chair satisfies diverse patient needs, various surgeon preferences, and attaches to nearly all sliding-top STERIS surgical table models. Powered positioning of the back-section inclines from 0 to 90 degrees. Removable shoulder panels provide excellent surgical access to each shoulder. Includes removable head restraint device and a lateral brace for left or right-side patient positioning.

Compatibility
CMAX, 4085, 4095, 5085, 5085 SRT, 5085 Harmony, 5095

Required Products
BF039 - Single-use Chin and Head Restraint Straps (12 per case); or BF047 – The Single-Use Face Masks (12 per case)

Optional Accessories
Shoulder Chair Dolly (BF046)

Patient Weight Capacity
500 lbs (227 kg)



BF039

Head Restraint Straps

These single-use straps provide chin and head restraint when used with the E-Z Lift Beach Chair (BF045), PowerLift Beach Chair (BF590) or Shoulder Chair (BF594). Each box includes 12 head straps and 12 chin straps.

Required Products

E-Z Lift Beach Chair (BF045), PowerLift Beach Chair (BF590), Shoulder Chair (BF594)



BF047

Disposable Face Mask

The Disposable Face Mask for Shoulder Chair is a single-use face mask designed to secure a patient's head during arm and shoulder procedures when used with the E-Z Lift Beach Chair (BF045), PowerLift Beach Chair (BF590) or Shoulder Chair (BF594). Each box includes 12 face masks (including straps).

Required Products

E-Z Lift Beach Chair (BF045), PowerLift Beach Chair (BF590), Shoulder Chair (BF594)



BF046

Shoulder Table Dolly

The Shoulder Table Dolly provides operating room personnel a durable, easy-to-use, transport dolly for STERIS PowerLift Beach Chair, E-Z Lift Beach Chair, and CMAX Beach Chair. (Accessories not included.) Dimensions: 40" H x 28" W x 12" D.

Optional Accessories

PowerLift Beach Chair (BF590), E-Z Lift Beach Chair (BF045), Shoulder Chair (BF594), or Shoulder Table (BF437)



BF049

Shoulder Chair Head Rest

Replacement head rest for STERIS PowerLift Beach Chair (BF590), E-Z Lift Beach Chair (BF046), or Shoulder Chair (BF594).

Required Products

E-Z Lift Beach Chair (BF045), PowerLift Beach Chair (BF590), Shoulder Chair (BF594)



BF051

Shoulder Chair Lateral Brace

Replacement lateral brace for STERIS PowerLift Beach Chair (BF590), E-Z Lift Beach Chair (BF046), or Shoulder Chair (BF594).

Required Products

E-Z Lift Beach Chair (BF045), PowerLift Beach Chair (BF590), Shoulder Chair (BF594)



BF437

Shoulder Table

The Shoulder Table is used for orthopedic shoulder procedures. Attaches to 3000-Series AMSCO Surgical Tables. Powered positioning of the surgical table's leg section facilitates beach chair positioning from 0 degrees to 90 degrees. Removable shoulder panels provide an 8-inch access area behind each shoulder.

Compatibility

3080, 3080-R, 3085 SP, 3085-R

Required Products

BF452 - Shoulder Table Chin Cups (10 per case)

Patient Weight Capacity

500 lbs (227 kg)

Special Notes

Lateral Brace Assemblies (BF602), Lateral Safety Strap (BF562). Sold separately.



BF452 Shoulder Table Chin Cups

These single-use chin cups are used in conjunction with the Shoulder Table and provide stability for the head and chin during shoulder procedures. Each box contains 10 chin cups.

Required Products
Shoulder Table (BF437)



BF041 Schure Loc XPS Limb Positioner

The Schure Loc XPS Limb Positioner (BF041) effectively positions the operative limb during upper and lower body orthopedic procedures. It can be used in Fowler's (beach chair), supine or lateral positions to help decrease surgeon fatigue and improve surgical team productivity. Includes Forearm Attachment (BF044) and Adaptor (BF043). Accessorize with other Schure Loc attachments for various procedures.

Compatibility
3080, 3085 SP, CMAX, 4085, 4095, 5085, 5085 SRT, 5085 Harmony, 5095

Required Products
For arm positioning: Schure Loc XPS Disposable Sterile Kit (BF042)
For TKR positioning: Sterile TKR Boot Liners (BF157)

Optional Accessories
Schure Loc XPS Armboard Attachment (BF166), Schure Loc XPS Elbow & Ankle Positioner Attachment (BF169), Schure Loc XPS TKR Positioner Attachment (BF168), Schure Loc XPS Counter Traction Post Attachment (BF167)

Patient Weight Capacity
Supports 500 lb (227 kg) proportional patient load



BF042 Schure Loc XPS Disposable Sterile Kit (Case of 10)

The Disposable Sterile Kit for Schure Loc XPS Limb Positioner includes sterile forearm wrap, sterile self-adherent elastic wrap and sterile drape. Packaged 10 kits per case.

Required Products
Schure Loc XPS Limb Positioner (BF041) with Forearm Attachment (BF044)



BF043 Schure Loc XPS Adaptor

The Schure Loc XPS Adaptor connects the Schure Loc XPS to any of its various limb positioning attachments. Use as a replacement or extra adaptor with the Schure Loc XPS Limb Positioner (BF041).

Required Products
Schure Loc XPS Limb Positioner (BF041)

Patient Weight Capacity
Supports 500 lb (227 kg) proportional patient load



BF044 Schure Loc XPS Forearm Attachment

The Schure Loc XPS Forearm Attachment provides a quick connect solution to stabilize and position the patient's operative arm during shoulder surgeries. The forearm attachment is made from machined, stainless steel material and is fully autoclavable. Requires Schure Loc XPS Adaptor (BF043) for connection to Schure Loc XPS Limb Positioner (BF041).

Required Products
Schure Loc XPS Limb Positioner (BF041) with Schure Loc XPS Adaptor (BF043)

Patient Weight Capacity
Supports 500 lb (227 kg) proportional patient load



BF166 Schure Loc XPS Armboard Attachment

Versatile and comfortable patient positioning for surgical procedures in seated, lateral, prone, neuro and park bench positions. New ball socket locking system for every patient size and position. For use with Schure Loc XPS (BF041). 2" Deluxe Concave Foam Pad included. Dimensions: 6"W x 16"L and 5/8" Mounting Post.

Required Products
Schure Loc XPS Limb Positioner (BF041) with Schure Loc XPS Adaptor (BF043)

Patient Weight Capacity
Supports 500 lb (227 kg) proportional patient load



BF169 Schure Loc XPS Elbow & Ankle Positioner Attachment

The Elbow & Ankle Positioner Attachment for the Schure Loc XPS (BF041) is designed to safely and effectively hold upper and lower extremities using a pivot design for infinite needs. Comes with 2" thick deluxe pad. Requires Schure Loc XPS Adaptor (BF043) for connection to Schure Loc XPS Limb Positioner (BF041).

Required Products
Schure Loc XPS Limb Positioner (BF041) with Schure Loc XPS Adaptor (BF043)

Patient Weight Capacity
Supports 500 lb (227 kg) proportional patient load

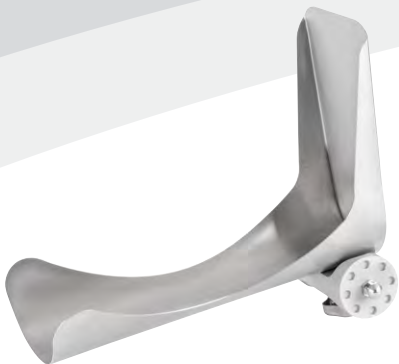

BF168

Schure Loc XPS TKR Positioner Attachment

The TKR Positioner Attachment for the Schure Loc XPS (BF041) is designed to be used for total knee replacements. Ball joint at the heel of the leg holder places the operative leg in extension, flexion, tilt and rotation. Easy-to-use and completely rigid once locked. Eliminates the need for additional leg positioning devices, sandbags and gel-pads. All components are autoclavable. Requires Schure Loc XPS Adaptor (BF043) for connection to Schure Loc XPS Limb Positioner (BF041).

Required Products

Schure Loc XPS Limb Positioner (BF041) with Schure Loc XPS Adaptor (BF043)

Patient Weight Capacity

Supports 500 lb (227 kg) proportional patient load

Special Notes

Sterilization tray sold separately



BF167

Schure Loc XPS Counter Traction Post Attachment

The Schure Loc XPS Counter Traction Post Attachment is used with the Schure Loc XPS Limb Positioner (BF041) to provide counter traction during lower limb orthopedic procedures. Requires Schure Loc XPS Adaptor (BF043) for connection to Schure Loc XPS Limb Positioner (BF041).

Required Products

Schure Loc XPS Limb Positioner (BF041) with Schure Loc XPS Adaptor (BF043)

Patient Weight Capacity

Supports 500 lb (227 kg) proportional patient load



BF155

TKR Positioner, 24"

The TKR Positioner is an orthopedic accessory providing stability and intraoperative positioning of the patient's leg during total knee replacement surgery. The system is comprised of a sliding track, a ball joint foot support, and a 24" attachment bracket. All components are autoclavable.

Required Products

3080, 3085 SP, CMAX, 4085, 4095, 5085, 5085 SRT, 5085 Harmony, 5095

Required Products

CamLock Rail Clamp (BF158) & Sterile TKR Boot Liners (BF157)

Patient Weight Capacity

Supports 500 lb (227 kg) proportional patient load

Special Notes

Sterilization tray sold separately



BF156

TKR Positioner, 30"

The TKR Positioner is an orthopedic accessory providing stability and intraoperative positioning of the patient's leg during total knee replacement surgery. The system is comprised of a sliding track, a ball joint foot support, and a 30" attachment bracket. All components are autoclavable.

Required Products

3080, 3085 SP, CMAX, 4085, 4095, 5085, 5085 SRT, 5085 Harmony, 5095

Required Products

CamLock Rail Clamp (BF158) & Sterile TKR Boot Liners (BF157)

Patient Weight Capacity

Supports 500 lb (227 kg) proportional patient load

Special Notes

Sterilization tray sold separately



BF158

CamLock Rail Clamp

The sterilizable CamLock Rail Clamp is a multi-purpose clamp accepting round and flat posts. It is the specific clamp recommended for attaching the TKR Positioner to standard siderails of surgical tables.

Compatibility

3080, 3085 SP, CMAX, 4085, 4095, 5085, 5085 SRT, 5085 Harmony, 5095



BF157

Sterile TKR Boot Liners (12/case)

The Disposable Sterile TKR Boot Liners (BF157) are single-use, sterile boot liners for use with STERIS TKR Positioner and the Schure Loc XPS TKR Positioner Attachment. These TKR Boot Liners come in a box of 12.

Required Product

TKR Positioner (BF155/BF156) or Schure Loc XPS TKR Positioner Attachment (BF168)



BF160

Universal Prepper

The Universal Prepper is a sturdy table accessory designed to elevate and ergonomically support a patient's arm or leg in a padded cradle during the surgical site skin preparation and application of antiseptic solutions. These limb holders are designed with angled adjustment at the support cradle. Dimensions: 39.5" L

Compatibility
3080, 3085 SP, CMAX, 4085, 4095, 5085, 5085 SRT, 5085 Harmony, 5095

Required Products
Requires (1) Clip-On Socket Clamp (BF10), or other socket clamp.

Patient Weight Capacity
Maximum patient Patient Weight Capacity is equivalent to that of the table.

Special Notes
Replacement Pad(s): BF026

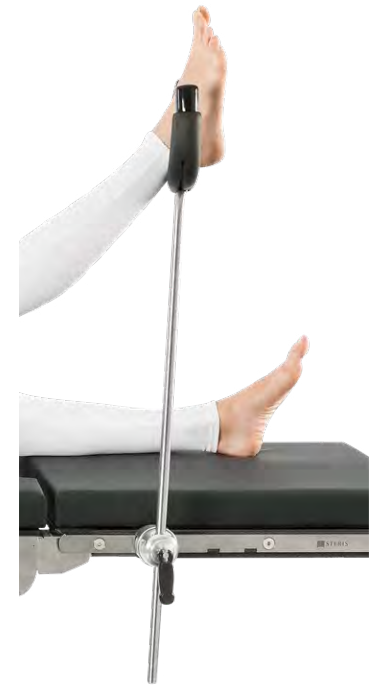

BF024

Limb Prepper

The Limb Prepper is a sturdy table accessory designed to elevate and ergonomically support a patient's arm or leg in a padded cradle during the surgical site skin preparation and application of antiseptic solutions. These limb holders are designed with angled adjustment at the support cradle. Dimensions: 30.5" L

Compatibility
3080, 3085 SP, CMAX, 4085, 4095, 5085, 5085 SRT, 5085 Harmony, 5095

Required Products
Requires (1) Clip-On Socket Clamp (BF10), or other socket clamp.

Patient Weight Capacity
Maximum patient Patient Weight Capacity is equivalent to that of the table.

Special Notes
Replacement Pad(s): BF025



ORT501

Popliteal Support

A convenient and stable foot support for orthopedic applications and other lower limb preparations. Includes covered cushion to support foot. Requires a socket clamp sold separately for mounting.

Required Products
3080, 3085 SP, CMAX, 4085, 4095, 5085, 5085 SRT, 5085 Harmony, 5095

Required Products
Requires (1) Clip-On Socket Clamp (BF10), or other socket clamp.



BF23

Weightless Shoulder Suspension System

The Weightless Shoulder Suspension System allows for approximate traction settings up to 40 lbs. (18.2 kg) with a simple turn of the tension adjustment knob. Boom arm adjusts from 0° to 90°. The boom head swivels so that its pulley always aligns properly with the cord. The system folds down for easy storage. Arm trap disposable not offered.

Compatibility
3080, 3085 SP, CMAX, 4085, 4095, 5085, 5085 SRT, 5085 Harmony, 5095

Required Products
Requires (1) Clark Socket (BF083)

Patient Weight Capacity
500 lbs (227 kg)



BF781

Femur Positioner Assembly

The Femur Positioner Assembly for the OT 1000 Series Orthopedic Surgical Table is a device intended to position the femur during Anterior Approach Total Hip Arthroplasty. This package includes: Femur Positioner Drive (BF697); Femur Positioner Rail (BF698); Femur Hook (BF699); Femur Drive S Bracket Attachment (BF701); Femur Drive Table Attachment (Plungers)(BF702); Femur Drive Foot Pedal (BF707).

Compatibility
OT 1000, OT 1100, OT 1200

Required Products
OT 1000 Series Orthopedic Surgical Table

Patient Weight Capacity
Maximum patient Patient Weight Capacity is equivalent to that of the table.



BF697

Femur Positioner Drive

The Femur Positioner Drive for the OT 1000 Series Orthopedic Surgical Table is a component of an assembly intended to position the femur during Anterior Approach Total Hip Arthroplasty. The Positioner Drive moves the Femur Hook/Rail vertically up and down as controlled by the surgeon using the foot pedal or the surgical table hand control. Vertical travel is +/- 6" .

Compatibility
OT 1000, OT 1100, OT 1200

Required Products
OT 1000 Series Orthopedic Surgical Table

Patient Weight Capacity
Maximum patient Patient Weight Capacity is equivalent to that of the table.



BF698

Femur Positioner Rail

The Femur Positioner Rail for the OT 1000 Series Orthopedic Surgical Table is a component of an assembly intended to position the femur during Anterior Approach Total Hip Arthroplasty. The Positioner Rail links the Femur Hook and the Femur Positioner Drive and positions the Femur Hook horizontally at the surgical site. Device is fully autoclavable.

Compatibility
OT 1000, OT 1100, OT 1200

Required Products
OT 1000 Series Orthopedic Surgical Table

Patient Weight Capacity
Maximum patient Patient Weight Capacity is equivalent to that of the table.



BF699

Femur Hook, High Offset

The High Offset Femur Hook for the OT 1000 Series Orthopedic Surgical Table is a device intended to position the femur during Anterior Approach Total Hip Arthroplasty. This Femur Hook is intended for large to obese sized adult patient populations. Device is fully autoclavable.

Compatibility
OT 1000, OT 1100, OT 1200

Required Products
OT 1000 Series Orthopedic Surgical Table

Patient Weight Capacity
Maximum patient Patient Weight Capacity is equivalent to that of the table.



BF676

Femur Hook 45° Angle

The 45° Angled Femur Hook for the OT 1000 Series Orthopedic Surgical Table is a device intended to position the femur during Anterior Approach Total Hip Arthroplasty. This Femur Hook is intended for small to average adult sized patient populations. Device is fully autoclavable.

Compatibility
OT 1000, OT 1100, OT 1200

Required Products
OT 1000 Series Orthopedic Surgical Table

Patient Weight Capacity
Maximum patient Patient Weight Capacity is equivalent to that of the table.



BF701

Femur Drive S Bracket Attachment

The Femur Drive S Bracket for the OT 1000 Series Orthopedic Surgical Table is a component of an assembly intended to position the femur during Anterior Approach Total Hip Arthroplasty. The Femur Drive S Bracket inserts into the Femur Drive Table Attachment (BF702) and mounts the Femur Positioner Drive (BF697).

Compatibility
OT 1000, OT 1100, OT 1200

Required Products
OT 1000 Series Orthopedic Surgical Table

Patient Weight Capacity
Maximum patient Patient Weight Capacity is equivalent to that of the table.



BF702 **Femur Drive Table Attachment (Plungers)**

The Femur Drive Table Attachment Plungers for the OT 1000 Series Orthopedic Surgical Table is a component of an assembly intended to position the femur during Anterior Approach Total Hip Arthroplasty. The plunger attachment inserts into the OT 1200 tabletop and mounts the Femur Drive S Bracket (BF701).

Compatibility
OT 1000, OT 1100, OT 1200

Required Products
OT 1000 Series Orthopedic Surgical Table

Patient Weight Capacity
Maximum patient Patient Weight Capacity is equivalent to that of the table.



BF707 **Femur Drive Foot Pedal**

The Femur Drive Foot Pedal for the OT 1000 Series Orthopedic Surgical Table is a device intended to control the positioning of the femur during Anterior Approach Total Hip Arthroplasty. The foot pedal attaches directly into the OT 1200 Orthopedic Surgical Table, and drives vertical movement of the Femur Positioner Drive/Femur Hook.

Compatibility
OT 1000, OT 1100, OT 1200

Required Products
OT 1000 Series Orthopedic Surgical Table



BF688 **Fine Traction Device**

The Fine Traction Device for the OT 1000 Series Orthopedic Surgical Table is a component of the traction assembly intended to control fine traction adjustment during orthopedic fracture, trauma, and MIS procedures. Mounts to either the L-Bracket Static Mount (BF689) or the Gross Traction Slide (BF877).

Compatibility
OT 1000, OT 1100, OT 1200

Required Products
OT 1000 Series Orthopedic Surgical Table



BF877 **Gross Traction Slide Device (Each)**

The Gross Traction Slide Device for the OT 1000 Series Orthopedic Surgical Table is an optional component of the traction assembly intended to control gross traction adjustment during orthopedic fracture, trauma, and MIS procedures. Mounts to the L-Bracket Static Mount (BF689). Also sold in a set of 2 under product number BF782.

Compatibility
OT 1000, OT 1100, OT 1200

Required Products
OT 1000 Series Orthopedic Surgical Table



BF689 **L-Bracket Static Mount Traction Device**

The L-Bracket Static Mount Traction Device for the OT 1000 Series Orthopedic Surgical Table is a component of the traction assembly intended to mount fine and gross traction control devices during orthopedic fracture, trauma, and MIS procedures.

Compatibility
OT 1000, OT 1100, OT 1200

Required Products
OT 1000 Series Orthopedic Surgical Tables



BF335 **Hand Control - OT 1000 Series Fracture Table**

The large, easy-to-read LCD window of the OT 1000 Series Hand Control illustrates table positioning data, making it perfect for anesthesiologists behind the drape. Backlit buttons allow for quick button recognition. Unlock lateral tabletop slide capability and position the Femur Hook during Anterior Approach Total Hip Arthroplasty procedures.

Compatibility
OT 1000, OT 1100, OT 1200

Optional Accessories
Hand Control Covers (BF501)

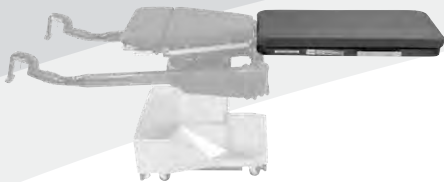

BF00025 **Orthopedic IA Board with 2-Inch Pad**

For supine, prone, and lateral procedures using C-arm imaging. Fits into two access holes under sacral rest. Allows table to be used for general surgical procedures that do not need flex or reflex table positioning or a kidney elevator. Patient can be postured in reverse orientation for upper body imaging. Common uses are for pacemaker placement, myelograms, spinal screws, and vascular access procedures.

Compatibility
OT 1000, OT 1100, OT 1200, OrthoVision, AMSCO® Orthopedic Extension

Patient Weight Capacity
300 lbs (136 kg)



BF213 **Orthopedic Patient Transfer Board**

Lightweight transfer board with aluminum frame to support patient's legs during transfer to and from STERIS Orthopedic Tables. Recommended for leg support only. Fits into access holes in sacral area of OrthoVision and OT 1000 Series tables. Includes a 2" removable mattress pad. Pad attaches to transfer board with Velcro® fasteners.

Compatibility
OrthoVision, OT 1000, OT 1100, OT 1200

Optional Accessories
2" Replacement Pad: BF818
4" Replacement Pad: BF396

Patient Weight Capacity
Maximum patient Patient Weight Capacity is equivalent to that of the table.



BF775 **Spar Accessory Clamp**

The Spar Accessory Clamp is designed to secure accessories with either a round or square post to be used with the carbon fiber abductor bars of the STERIS OT 1000 Series Orthopedic Tables. The Spar Accessory Clamp can be attached to either side of radiolucent spars for mounting orthopedic accessories.

Compatibility
OT 1000, OT 1100, OT 1200

Patient Weight Capacity
400 lbs (181 kg)



BF00019 **Surgical Drape Support OT 1000 Series**

Surgical sterile barrier drape mounting device includes 2 vertical supports and 2 horizontal supports to create a barrier wall drape. Requires mounting via Clark Sockets (BF083) and Spar Accessory Clamps (BF775).

Compatibility
OT 1000, OT 1100, OT 1200

Required Products
Clark Sockets (BF083) and Spar Accessory Clamps (BF775)

Special Notes
Included in the Supplemental Accessory Package (BF782)



N0001 **Perineal Post Pad - Disposable**

Disposable foam Perineal Post Pad relieves pressure from the perineal area and holds patients in traction during orthopedic surgeries. Fits standard perineal posts and can be trimmed to fit child perineal posts. Single-use. Sold in cases of 10.

Compatibility
OT 1000, OT 1100, OT 1200, AMSCO® Orthopedic Extension, OrthoVision

Required Products
Any STERIS Perineal Post



BF773 **Twin Perineal Post with Pad - Adult**

Dual position perineal post with pad relieves pressure from the perineal area and holds patients in traction during orthopedic surgeries. Inserts into Wide-Wedge Sacral Rest (BF772) on the OT 1000 Series Orthopedic Surgical Table. Post is made of carbon fiber and is fully radiolucent. Post is 12" in length and rated for use with adults.

Compatibility
OT 1000, OT 1100, OT 1200

Required Products
OT 1000 Series Orthopedic Surgical Tables

Patient Weight Capacity
Maximum patient Patient Weight Capacity is equivalent to that of the table.

Special Notes
Replacement Pad(s): Twin Perineal Post Pad - Adult (BF687)



BF002

Twin Perineal Post with Pad - Adult, 7" Short

Dual position perineal post with pad relieves pressure from the perineal area and holds patients in traction during orthopedic surgeries. Inserts into Wide-Wedge Sacral Rest (BF772) on the OT 1000 Series Orthopedic Surgical Table. Post is made of carbon fiber and is fully radiolucent. Post is 7" in length and rated for use with small adults an pediatrics.

Compatibility
OT 1000, OT 1100, OT 1200

Required Products
OT 1000 Series Orthopedic Surgical Tables

Patient Weight Capacity
Maximum patient Patient Weight Capacity is equivalent to that of the table.

Special Notes
Replacement Pad(s): Twin Perineal Post Pad - Adult, 7" Short (BF004)



BF686

Twin Perineal Post Only - Adult

Dual position perineal post relieves pressure from the perineal area and holds patients in traction during orthopedic surgeries. Inserts into Wide-Wedge Sacral Rest (BF772) on the OT 1000 Series Orthopedic Surgical Table. Post is made of carbon fiber and is fully radiolucent. Post is 12" in length and rated for use with adults. Pad sold separately.

Compatibility
OT 1000, OT 1100, OT 1200

Required Products
Perineal Post Pad - Disposable (NO001) or Twin Perineal Post Pad (BF687)

Patient Weight Capacity
Maximum patient Patient Weight Capacity is equivalent to that of the table.



BF774

Traction Unit Assembly (Each)

The Traction Unit Assembly for the OT 1000 Series Orthopedic Surgical Table is intended to control traction adjustment and mount the patient's foot during orthopedic fracture, trauma, and MIS procedures. Includes L-Bracket Static Mount (BF689), Fine Traction Control Device (BF688) and the Traction Boot (BF693). Does not include Gross Traction Slide (BF877), sold separately.

Compatibility
OT 1000, OT 1100, OT 1200

Required Products
OT 1000 Series Orthopedic Surgical Tables



BF693

Traction Boot

The Traction Boot for the OT 1000 Series Orthopedic Surgical Table secures the patient's foot during orthopedic fracture, trauma, and MIS procedures. Boot includes ratchet-style ankle strap, and Nylon-clip straps on the lower foot and calf. Open design allows access to ensure robust securing of the patient foot. Use with disposable traction boot pads (BF419), optional.

Compatibility
OT 1000, OT 1100, OT 1200

Required Products
OT 1000 Series Orthopedic Surgical Tables

Optional Products
Disposable Traction Boot Pads (BF419)



BF419

Disposable Traction Boot Pads (10/case)

The Disposable Pad Set for OT 1000 Series Traction Boot (BF419) is a single-use, disposable pad set for use with the OT 1000 Series Traction Boot (BF693). The disposable pad set helps position the leg and foot properly during trauma and hip fracture cases without the need for copious amounts of tape to help secure the foot. Sold in cases of 10 each.

Required Product
Traction Boot (BF693)

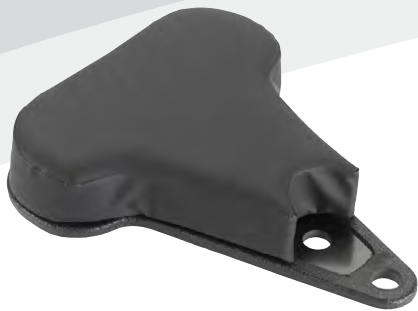

BF772 Wide Wedge Sacral Rest with 2" TLT Pad

Attaches to orthopedic table to support the patient's sacral area. Made of carbon fiber and is fully radiolucent for imaging of the pelvis.

Compatibility
OT 1000, OT 1100, OT 1200



BF683 Wide Wedge Sacral Rest Only

Attaches to orthopedic table to support the patient's sacral area. Made of carbon fiber and is fully radiolucent for imaging of the pelvis. Pad sold separately.

Compatibility
OT 1000, OT 1100, OT 1200

Required Products
Wide Wedge Sacral Rest Pad (BF684)



BF267 Articulating Universal Legholder (Each)

The Articulating Universal Leg Holder with Dual Articulating Bracket is a contoured leg support with molded padding for patient comfort. The contoured arthroscopic well leg holder is mounted on a ball joint for adjustable positioning including full rotation and tilt. The articulating bracket of the well leg holder attaches to the operating table's siderail by means of a socket or clamp. Socket/Clamp sold separately.

Compatibility
3080, 3085 SP, CMAX, 4085, 4095, 5085, 5085 SRT, 5085 Harmony, 5095, OT 1000, OT 1100, OT 1200, OrthoVision, AMSCO® Orthopedic Extension

Required Products
Clip-On Socket Clamp (BF010) or Clark Sockets (BF083) for general surgical tables. Traction Accessory Clamp (BF775) for OT 1000 Series Tables or (BF0002) for OrthoVision or the AMSCO® Orthopedic Extension.

Patient Weight Capacity
400 lbs (181 kg)



BF266 Universal Legholder (Each)

The Universal Legholder is a contoured leg support with molded padding for patient comfort. The contoured support is mounted on a ball joint for versatile positioning including full rotation and tilt. The cylindrical attachment post attaches to the surgical table's siderail using a socket or clamp. The Universal Legholder is sold as a single unit and supplied with a safety strap. Socket/Clamp sold separately.

Compatibility
3080, 3085 SP, CMAX, 4085, 4095, 5085, 5085 SRT, 5085 Harmony, 5095, OT 1000, OT 1100, OT 1200, OrthoVision, AMSCO® Orthopedic Extension

Required Products
Clip-On Socket Clamp (BF010) or Clark Sockets (BF083) for general surgical tables. Traction Accessory Clamp (BF775) for OT 1000 Series Tables or (BF0002) for OrthoVision or the AMSCO® Orthopedic Extension.



BF729 Carbon Fiber Support Plate

The Carbon Fiber Support Plate is an optional foot support that attaches into traction assemblies of STERIS Orthopedic Surgical Tables. This fully radiolucent foot support provides enhanced surgical site access for tibial and ankle fractures.

Compatibility
OT 1000, OT 1100, OT 1200, OrthoVision, AMSCO® Orthopedic Extension

Required Products
TenZor™ Traction Assembly (BF72) or OT 1000 Fine Traction Device (BF688)

Optional Accessories
TenZor™ Foot Traction Boot Pads with Straps - Adult (BF538); TenZor™ Foot Traction Boot Pads with Straps - Obese Adult (BF548); TenZor™ Foot Traction Boot Pads with Straps - Child (BF539)

Patient Weight Capacity
Maximum patient Patient Weight Capacity is equivalent to that of the table.



BF00062

Carbon Fiber Tibia/Lateral Countertraction Support

This radiolucent support provides comfortable support of the leg in a lateral position, as well as countertraction support for intramedullary and tibia nailing procedures. It features a padded "J-bar," a perineal post adaptor, and a pivot arm (perineal post not included).

Compatibility

OT 1000, OT 1100, OT 1200, OrthoVision, AMSCO® Orthopedic Extension

Required Products

Spar Accessory Clamp (BF775) or Traction Accessory Clamp (BF0002)

Optional Accessories

Hip Rest and Pad (BF00072)

Patient Weight Capacity

400 lbs (181 kg)



BF806

AMSCO® Orthopedic Extension

The Orthopedic Extension is an alternative to dedicated orthopedic fracture tables. This table accessory serves as an ideal solution when current case load may not warrant a dedicated table, when budget restraints are a concern or when considering a supplemental or secondary fracture table. The Orthopedic Extension fits all of the STERIS general surgical table platforms. This accessory serves the full range of traditional orthopedic procedures. The radiolucent carbon fiber abductor bars provide unobstructed imaging capabilities and versatile positioning of the patient's lower extremities. The mobile stainless steel accessory cart provides ample storage space for the accessories and also functions as a convenient platform for docking, undocking and storing the abductor bars.

Compatibility

3080, 3085 SP, CMAX, 4085, 4095, 5085, 5085 SRT, 5085 Harmony, 5095

Required Products

STERIS General Surgical Table

Patient Weight Capacity

400 lbs (181 kg)

Special Notes

This Orthopedic Extension Accessory Package includes: Accessory Cart (BF24); Adult Wedge-shaped Sacral Rest with Pad (BF00066); Adult Perineal Post with Pad (BF00065); Qty 2 L-shaped Traction Extensions (BF0003); Anesthesia Armboard with 2-inch Pad (BF803); Qty 2 TenZor™ Carbon Fiber Traction Unit Assembly with padded boots (BF72); Articulating Universal Legholder (BF267); Qty 2 Traction Accessory Clamps (BF0002); Multi-Posture Armboard with 2-inch Pad (BF432); Patient Transfer Board with 4-inch Pad (BF214); Clark Socket (BF083); Ortho Extension Setup Guide (P150832316).



BF547

Orthopedic Extension, Abductor Bar Assembly

The Orthopedic Extension, Abductor Bar Assembly is synonymous with AMSCO® Orthopedic Extension BF806, but does not include any accessories. Includes abductor bars and surgical table interface only.

Compatibility

3080, 3085 SP, CMAX, 4085, 4095, 5085, 5085 SRT, 5085 Harmony, 5095

Required Products

STERIS General Surgical Table

Patient Weight Capacity

400 lbs (181 kg)

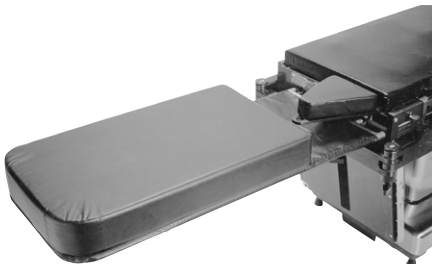

BF214

Orthopedic Extension Patient Transfer Board

Supports patient's legs during transfer to a general surgical table fitted with the AMSCO Orthopedic Extension. Recommended for leg support only. Includes a 4-inch removable mattress pad. Pad attaches to the transfer board with Velcro® fasteners.

Compatibility

AMSCO® Orthopedic Extension, See Special Note(s)

Optional Accessories

4" Replacement Pad: BF819

Patient Weight Capacity

Maximum patient Patient Weight Capacity is equivalent to that of the table.

Special Notes

Compatible with Orthopedic Extension applied to 5095; 5085 Harmony; 5085 SRT; 5085; 4095; 4085; CMAX; 3085 SP; 3080-R; and 3080 tables.



BF00073 Carbon Fiber T-Shaped Sacral Rest with Pad

Attaches to STERIS orthopedic tables to support the patient's sacral area. Maximum width measures 13-inches.

Compatibility
OT 1000, OT 1100, OT 1200, OrthoVision, AMSCO® Orthopedic Extension

Required Products
Perineal Post with Pad - Adult (BF00065) or Perineal Post without Pad - Child (BF41)



BF00066 Carbon Fiber Wedge-Shaped Sacral Rest with Pad - Adult

Attaches to STERIS orthopedic tables to support the patient's sacral area. Triangular shaped. One position for a perineal post.

Compatibility
OT 1000, OT 1100, OT 1200, OrthoVision, AMSCO® Orthopedic Extension

Required Products
Perineal Post with Pad - Adult (BF00065) or Perineal Post without Pad - Child (BF41)



BF00048 Wedge-Shaped Sacral Rest with Pad - Child

Attaches to STERIS orthopedic tables to support the patient's sacral area. Triangular shaped. One position for a perineal post. Maximum width measures approximately 4 inches.

Compatibility
OT 1000, OT 1100, OT 1200, OrthoVision, AMSCO® Orthopedic Extension

Required Products
Perineal Post with Pad - Adult (BF00065) or Perineal Post without Pad - Child (BF41)



BF00072 Carbon Fiber Hip Rest with Pad

Attaches to sacral area of table for support of patient's hip in lateral position. Item is carbon fiber and fully radiolucent. Includes 2-inch pad.

Compatibility
OT 1000, OT 1100, OT 1200, OrthoVision, AMSCO® Orthopedic Extension



BF00023 Foot Traction Boots (OrthoVision) - Adult (Pair)

Made of flexible material with foam inserts that secure to patient's feet with Velcro® straps. These boots slide onto the foot plate of the OrthoVision Traction Unit Assembly. For use with legacy style foot-plate.

Compatibility
AMSCO® Orthopedic Extension, OrthoVision

Patient Weight Capacity
400 lbs (181 kg)

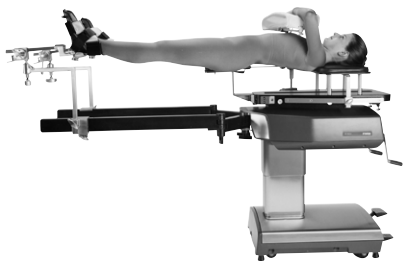

BF00031 Hip Spica Assembly - Adult

Elevated sacral rest provides added height for casting in sacrolumbar area. Includes elevated back board, elevated sacral rest, body slat, and perineal post.

Compatibility
OrthoVision

Patient Weight Capacity
400 lbs (181 kg)

Special Notes
Must be custom ordered to fit the OT 1000 Series Tables or the AMSCO® Orthopedic Extension when applied to general surgical tables. Contact your sales rep for details.



BF00038, BF177 **Hip Spica Assembly - Child**

Elevated sacral rest provides added height for casting in sacrolumbar area. Includes elevated back board: 22" L x 20" W; elevated sacral rest: 6" L x 4" W; body slat: 20" L x 2" W, 2" pad and perineal post.

Compatibility
AMSCO® Orthopedic Extension, OrthoVision

Patient Weight Capacity
400 lbs (181 kg)

Special Notes
Select BF00038 when used on the OrthoVision. Select BF177 when used on the AMSCO® Orthopedic Extension applied to 5095, 5085 Harmony, 5085 SRT, 5085, 4095, 4085, CMAX, 3085 SP, 3080



BF0003 **L-Shaped Traction Extension**

Secures a Traction Unit Assembly of any STERIS Orthopedic Surgical Table to provide greater positioning flexibility, additional traction length for tall patients or greater abduction during orthopedic procedures.

Compatibility
OT 1000, OT 1100, OT 1200, OrthoVision, AMSCO® Orthopedic Extension

Patient Weight Capacity
400 lbs (181 kg)



BF00065 **Perineal Post with Pad - Adult**

Single position Perineal Post provides countertraction and is made of radiolucent carbon fiber to enhance C-arm imaging of the pelvic region. Post pad relieves pressure on the perineal area. Measures approximately 12-inches including the insert.

Compatibility
OT 1000, OT 1100, OT 1200, OrthoVision, AMSCO® Orthopedic Extension

Required Products
Wedge-shaped Sacral Rest - Adult (BF00066) or T-shaped Sacral Rest (BF00073)



BF41 **Perineal Post without Pad - Child**

Single position Perineal Post provides countertraction and is made of radiolucent carbon fiber to enhance C-arm imaging of the pelvic region. Post pad relieves pressure on the perineal area. Measures approximately 7-inches including the insert.

Compatibility
OT 1000, OT 1100, OT 1200, OrthoVision, AMSCO® Orthopedic Extension

Required Products
Wedge-shaped Sacral Rest - Adult (BF00066), T-shaped Sacral Rest (BF00073), or Wedge-shaped Sacral Rest - Child (BF00048)



BF268 **Straight Traction Extension**

This extension is used to adjust the level of the traction unit assembly and the patient's leg relative to the abductor bars.

Compatibility
OT 1000, OT 1100, OT 1200, OrthoVision, AMSCO® Orthopedic Extension

Patient Weight Capacity
400 lbs (181 kg)



BF00018 **Surgical Drape Support**

Surgical sterile barrier drape mounting device includes 2 vertical supports and 2 horizontal supports to create a barrier wall drape. Requires mounting via Clark Sockets (BF083) and Traction Accessory Clamps (BF00023).

Compatibility
OrthoVision, AMSCO® Orthopedic Extension

Required Products
Clark Sockets (BF083) and Traction Accessory Clamps (BF00023)



BF538

TenZor™ Foot Traction Boot Pads with Straps - Adult

These replaceable traction boot pads fit snugly against the Carbon Fiber Support Plate (BF729) used in the TenZor™ Carbon Fiber Traction Unit Assembly (BF72). Includes foam boot and Velcro® straps. Sold as pair.

Required Products

TenZor™ Carbon Fiber Traction Unit Assembly (BF72)

Special Notes

Adult pads come standard with the TenZor™ Carbon Fiber Traction Unit Assembly (BF72)



BF548

TenZor™ Foot Traction Boot Pads with Straps - Obese Adult

These obese adult-sized replaceable traction boot pads fit snugly against the Carbon Fiber Support Plate (BF729) used in the TenZor™ Carbon Fiber Traction Unit Assembly (BF72). Includes foam boot and Velcro® straps. Sold as pair.

Required Products

TenZor™ Carbon Fiber Traction Unit Assembly (BF72)

Special Notes

Adult pads come standard with the TenZor™ Carbon Fiber Traction Unit Assembly (BF72)



BF539

TenZor™ Foot Traction Boot Pads with Straps - Child

These child-sized replaceable traction boot pads fit snugly against the Carbon Fiber Support Plate (BF729) used in the TenZor™ Carbon Fiber Traction Unit Assembly (BF72). Includes foam boot and Velcro® straps. Sold as pair.

Required Products

TenZor™ Carbon Fiber Traction Unit Assembly (BF72)

Special Notes

Adult pads come standard with the TenZor™ Carbon Fiber Traction Unit Assembly (BF72)



BF726

Foot Traction Boot Strap Replacement Set

Velcro® strap replacement set for TenZor™ Foot Traction Boot Pads. Include (2) 2"-wide straps and (2) 1.5"-wide straps. Fits all sizes. Sold as a set for a single boot.

Required Products

TenZor™ Foot Traction Boot Pads with Straps - Adult (BF538); TenZor™ Foot Traction Boot Pads with Straps - Obese Adult (BF548); TenZor™ Foot Traction Boot Pads with Straps - Child (BF539)



BF72

TenZor™ Carbon Fiber Traction Unit Assembly

This lightweight carbon fiber traction assembly attaches to the abductor bars of orthopedic tables by means of a Traction Accessory Clamp to hold foot traction boot and pad (included) in place to pull traction. The tension-adjusting handle at the distal end allows precise adjustment of traction being pulled, and easy-to-read numbers inform amount of torque being used. It also holds the traction bow/block and the skeletal traction block. Includes: Traction Unit Assembly, Carbon Fiber Support Plate (BF729), and Foot Traction Boot Pad with Strap (BF538). Sold as single unit.

Compatibility

OT 1000, OT 1100, OT 1200, OrthoVision, AMSCO® Orthopedic Extension

Required Products

Spar Accessory Clamp (BF775) or Traction Accessory Clamp (BF0002)

Patient Weight Capacity

400 lbs (181 kg)

Special Notes

Foot Traction Boots Child (BF539) or Obese Adult (BF548) can also be ordered as needed.



BF0002

Traction Accessory Clamp

The Traction Accessory Clamp is designed to secure accessories with either a round or square post to be used with the carbon fiber abductor bars of the AMSCO® Orthopedic Extension and OrthoVision. The clamp can be attached to either side of abductor bars for mounting orthopedic accessories.

Compatibility

OrthoVision, AMSCO® Orthopedic Extension

Patient Weight Capacity

400 lbs (181 kg)



BF725

Skeletal Traction Block

Inserts into traction unit assembly to allow use of Steinman or Kirschner bows for skeletal traction. For use with coupler connection. Sold individually.

Compatibility
OT 1000, OT 1100, OT 1200, OrthoVision, AMSCO® Orthopedic Extension

Required Products
TenZor™ Traction Assembly (BF72) or OT 1000 Fine Traction Device (BF688)

Patient Weight Capacity
400 lbs (181 kg)



BF724

Skeletal Traction Bow/Block

This lightweight carbon fiber device, sold individually, inserts into traction unit assembly for skeletal traction when performing procedures in supine or lateral positions. The flexibility of bow permits use with patients of various sizes. The Carbon Fiber Traction Bow/Block allows for more precise and stable positioning of a fracture and is radiolucent. For use with coupler connection.

Compatibility
OT 1000, OT 1100, OT 1200, OrthoVision, AMSCO® Orthopedic Extension

Required Products
TenZor™ Traction Assembly (BF72) or OT 1000 Fine Traction Device (BF688))

Patient Weight Capacity
400 lbs (181 kg)

Pediatric Surgery Accessories



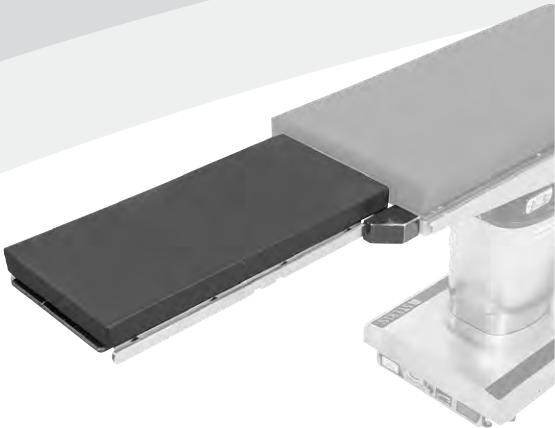

BF324 **Infant / Pediatric Extension with 2" Pad**

12-inch wide x 30-inch long (305-mm x 762-mm) platform mounts securely to end of back/seat section to improve surgical access to infant patients. Siderails facilitate armboard attachment. Two-inch (51 mm) pad included with Velcro® fasteners.

Compatibility
3080, 3085 SP, CMAX, 4085, 4095, 5085, 5085 Harmony, 5095

Patient Weight Capacity
50 lbs



BF855 **Junior PowerLift Stirrups (pair)**

The integrated power assist mechanism in STERIS Junior PowerLift Stirrups provides excellent surgeon access and virtually effortless patient positioning of patients up to 250 lbs. The unique grip-and-twist control handles allow staff to adjust the angle of Lithotomy and degree of ab/adduction during set up and during the procedure without lifting the sterile drape. Range of motion: + 90° / - 35°, Ab/Adduction: + 25° / - 9°. Includes rail clamps and pads.

Compatibility
3080, 3085 SP, CMAX, 4085, 4095, 5085, 5085 Harmony, 5085 SRT, 5095

Required Products
Siderail Clamps (included)

Patient Weight Capacity
250 lbs

Special Notes
Replacement Pad Set (L/R): BF028



BF854 **Pediatric PowerLift Stirrups (pair)**

The integrated power assist mechanism in STERIS Pediatric PowerLift Stirrups provides excellent surgeon access and virtually effortless patient positioning of patients up to 160 lbs. The unique grip-and-twist control handles allow staff to adjust the angle of Lithotomy and degree of ab/adduction during set up and during the procedure without lifting the sterile drape. Range of motion: + 90° / - 35°, Ab/Adduction: + 25° / - 9°. Includes rail clamps and pads.

Compatibility
3080, 3085 SP, CMAX, 4085, 4095, 5085, 5085 Harmony, 5085 SRT, 5095

Required Products
Siderail Clamps (included)

Patient Weight Capacity
160 lbs

Special Notes
Replacement Pad Set (L/R): BF027



BF00038, BF177 **Hip Spica Assembly - Child**

Elevated sacral rest provides added height for casting in sacrolumbar area. Includes elevated back board: 22" L x 20" W; elevated sacral rest: 6" L x 4" W; body slat: 20" L x 2" W, 2" pad and perineal post.

Compatibility
AMSCO® Orthopedic Extension, OrthoVision

Patient Weight Capacity
400 lbs (181 kg)

Special Notes
Select BF00038 when used on the OrthoVision. Select BF177 when used on the AMSCO® Orthopedic Extension applied to 5095, 5085 Harmony, 5085 SRT, 5085, 4095, 4085, CMAX, 3085 SP, 3080



BF00048 **Wedge-Shaped Sacral Rest with Pad - Child**

Attaches to STERIS orthopedic tables to support the patient's sacral area. Triangular shaped. One position for a perineal post. Maximum width measures approximately 4 inches.

Compatibility
OT 1000, OT 1100, OrthoVision, AMSCO® Orthopedic Extension

Required Products
Perineal Post with Pad - Adult (BF00065) or Perineal Post without Pad - Child (BF41)



BF41

Perineal Post without Pad - Child

Single position Perineal Post provides countertraction and is made of radiolucent carbon fiber to enhance C-arm imaging of the pelvic region. Post pad relieves pressure on the perineal area. Measures approximately 7-inches including the insert.

Compatibility

OT 1000, OT 1100, OT 1200, OrthoVision, AMSCO® Orthopedic Extension

Required Products

Wedge-shaped Sacral Rest - Adult (BF00066), T-shaped Sacral Rest (BF00073), or Wedge-shaped Sacral Rest - Child (BF00048)



BF539

TenZor™ Foot Traction Boot Pads with Straps - Child

These child-sized replaceable traction boot pads fit snugly against the Carbon Fiber Support Plate (BF729) used in the TenZor™ Carbon Fiber Traction Unit Assembly (BF72). Includes foam boot and Velcro® straps. Sold as pair.

Required Products

TenZor™ Carbon Fiber Traction Unit Assembly (BF72)

Special Notes

Adult pads come standard with the TenZor™ Carbon Fiber Traction Unit Assembly (BF72)

Spinal Surgery Accessories





BF536

Schure Spine Frame

The Schure Spine Frame provides a stable and convenient platform for spine surgeries such as laminectomies, decompressions, and disc surgery. You can adjust it intraoperatively to the desired lordosis to get optimal surgical site exposure. Tapered adjustable pads provide optimal patient safety and comfort. Deluxe foam pads and Crank Handle included.

Compatibility

3080, 3085 SP, CMAX, 4085, 4095, 5085, 5085 SRT, 5085 Harmony, 5095, See Special Note(s)

Optional Accessories

Spine Frame Dolly (BF533) Replacement Pad Set (BF531) Replacement Crank Handle (BF532)

Patient Weight Capacity

500 lbs (227 kg)

Special Notes

Also compatible with CMAX X-Ray and SurgiGraphic tables with use of Standard Siderail Adaptors.



BF533

Schure Spine Frame Dolly

The Schure Spine Frame Dolly provides operating room personnel a durable, easy-to-use, transport dolly for the Schure Spine Frame. (Accessories not included.) Dimensions: 40" H x 28" W x 12" D.



BF525

Disposable Richard's Slotted Head Rest

The Disposable Richards Slotted Head Rest is a high-density, polyfoam slotted head positioner that supports the patient's head during spinal procedures. This foam head positioner is 10" high. Sold in cases of 6 units.

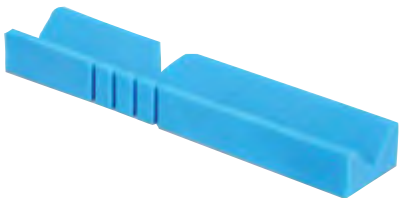

BF524

Disposable Laminectomy Arm Cradles

The Disposable Laminectomy Arm Cradles are made of high-density polyfoam to support the patient arm during laminectomy procedures. These foam laminectomy arm cradles are 5"W x 24"L x 3"H (13 cm x 61 cm x 8 cm). Sold in cases of 12 units.



BF135

Morgan Pelvic Rest

Supports patient in knee-chest position with knees on extended foot section. Adjustable lateral patient support mounts to table siderails. Includes a 4-inch thick pad with cutout, two padded supports, and an extended foot section with pad.

Compatibility

3080, 3085 SP, CMAX, 4085, 4095, 5085, 5085 SRT, 5085 Harmony, 5095

Required Products

Standard Restraint Strap (BF45), Siderail Locks (BF133), Multi-Accessory Clamps (BF43) or Clark Sockets (BF083)

Patient Weight Capacity

300 lbs (136 kg)



BF008

Horizontal Attachment #1800

Mounts neurosurgical headrests to the head or foot end of STERIS general tables. Ball joints allow full angular positioning of headrest. For support of patient's head when patient is in supine or prone position.

Compatibility
3080, 3085 SP, CMAX, 4085, 4095, 5085, 5085 SRT, 5095

Required Products
Eye-ENT-Neuro Headrest Adaptor (BF185, BF173, BF309) and the Horseshoe Headrest (BF036)

Patient Weight Capacity
300 lbs (136 kg)



BF011

Posterior Sitting Attachment #1801

Mounts neurosurgical headrests to table siderails. Ball joints allow lateral and vertical adjustment.

Compatibility
3080, 3085 SP, CMAX, 4085, 4095, 5085, 5085 SRT, 5095, OrthoVision

Required Products
A neurosurgical head rest and Clark Sockets (BF083) or Multi-Accessory Clamp (BF43)

Patient Weight Capacity
300 lbs (136 kg)



BF185

Eye-ENT-Neuro Headrest Adaptor

This specialized adaptor accommodates all standard Eye-ENT-Neuro attachments. Conveniently inserts into either the back section or leg section of STERIS 3000-series general surgical tables.

Compatibility
3080, 3085 SP

Patient Weight Capacity
500 lbs (227 kg)



BF173

Eye-ENT-Neuro Headrest Adaptor

This specialized adaptor accommodates all standard Eye-ENT-Neuro attachments. Conveniently inserts into either the back section or leg section of STERIS CMAX, 4000 & 5000-series general surgical tables (excluding 5085 SRT).

Compatibility
CMAX, 4085, 4095, 5085, 5085 Harmony, 5095

Patient Weight Capacity
500 lbs (227 kg)



BF309

Eye-ENT-Neuro Headrest Adaptor

This specialized adaptor accommodates all standard Eye-ENT-Neuro attachments. Conveniently inserts into either the back section or leg section of the 5085 SRT surgical table.

Compatibility
5085 SRT

Patient Weight Capacity
500 lbs (227 kg)



BF01

Frontal Sitting Attachment

This accessory mounts neurosurgical headrests to STERIS general surgical tables. Ball joints allow full angular positioning of headrest. For support of patient's head from behind when patient is in a seated position for temporal, parietal, and frontal surgical procedures.

Compatibility
3080, 3085 SP, CMAX, 4085, 4095, 5085, 5085 SRT, 5095

Required Products
Eye-ENT-Neuro Headrest Adaptor (BF185, BF173, BF309) and the Horseshoe Headrest (BF036)

Patient Weight Capacity
300 lbs (136 kg)

Standard Accessory Packages



BF884 **Standard Accessory Plus Package with 2" Pad**

This Standard Accessory Plus Package for general surgical tables includes: two Anesthesia Armboards with 2-inch TLT Pads (BF803); Armboard Holder (BF469); Standard Restraint Strap (BF45); Perineal Cutout Filler Piece (BF205); Cable Wrap (BF316); Foot Extensions with Siderail Locks (BF2); three cases of Disposable Sliding Table Drapes (BF508).

Compatibility
3080, 3085 SP, CMAX, 4085, 5085, 5085 SRT, 5085 Harmony



BF885 **Standard Accessory Plus Package with 3" Pad**

This Standard Accessory Plus Package for general surgical tables includes: two Anesthesia Armboards with 3-inch TLT Pads (BF804); Armboard Holder (BF469); Standard Restraint Strap (BF45); Perineal Cutout Filler Piece (BF205); Cable Wrap (BF316); Foot Extensions with Siderail Locks (BF2); three cases of Disposable Sliding Table Drapes (BF508).

Compatibility
3080, 3085 SP, CMAX, 4085, 5085, 5085 SRT, 5085 Harmony



BF424 **Standard Accessory Package; 2" Armboard Pad (to be used without X-ray tops); Standard Length Restraint Strap**

This Standard Accessory Package for general surgical tables includes: two Anesthesia Armboards with 2-inch TLT Pads (BF803); Perineal Cutout Filler Piece (BF205); Cable Wrap (BF316); Standard Length Restraint Strap (BF45).

Compatibility
3080, 3085 SP, CMAX, 4085, 4095, 5085, 5085 SRT, 5085 Harmony, 5095

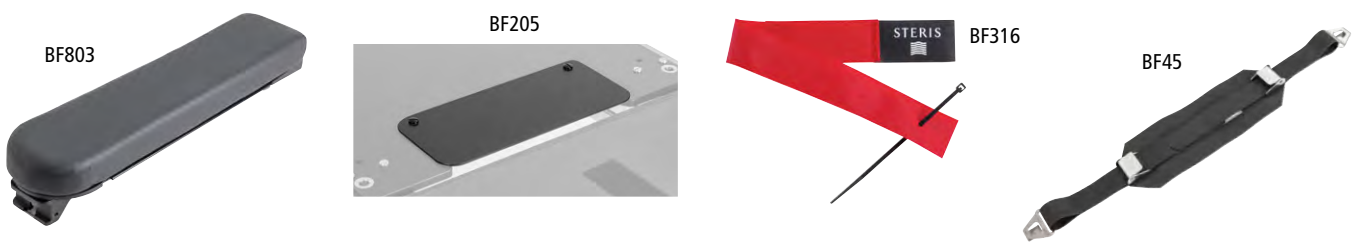

BF425 **Standard Accessory Package; 2" Armboard Pad (to be used without X-ray tops); Extra-long Restraint Strap**

This Standard Accessory Package for general surgical tables includes: two Anesthesia Armboards with 2-inch TLT Pads (BF803); Perineal Cutout Filler Piece (BF205); Cable Wrap (BF316); Extra-long Restraint Strap (BF451).

Compatibility
3080, 3085 SP, CMAX, 4085, 4095, 5085, 5085 SRT, 5085 Harmony, 5095

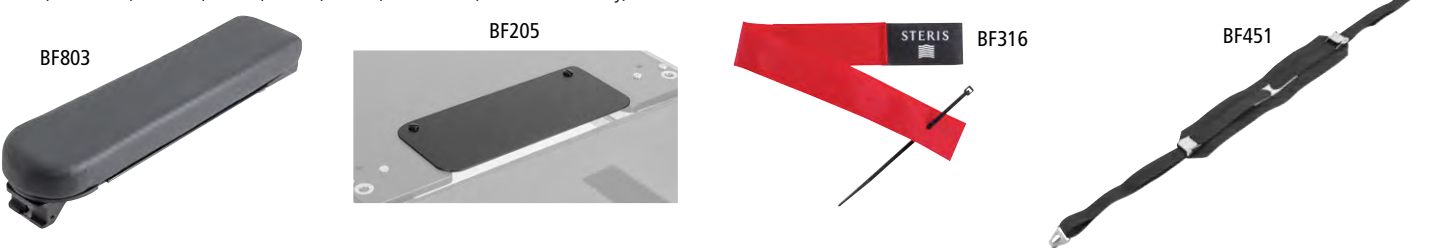

BF413

Standard Accessory Package; 3" Armboard Pad
(to be used with X-ray tops); Standard Length Restraint Strap

This Standard Accessory Package for general surgical tables includes: two Anesthesia Armboards with 3-inch TLT Pads (BF804); Perineal Cutout Filler Piece (BF205); Cable Wrap (BF316); Standard Length Restraint Strap (BF45).

Compatibility
3080, 3085 SP, CMAX, 4085, 4095, 5085, 5085 SRT, 5085 Harmony, 5095

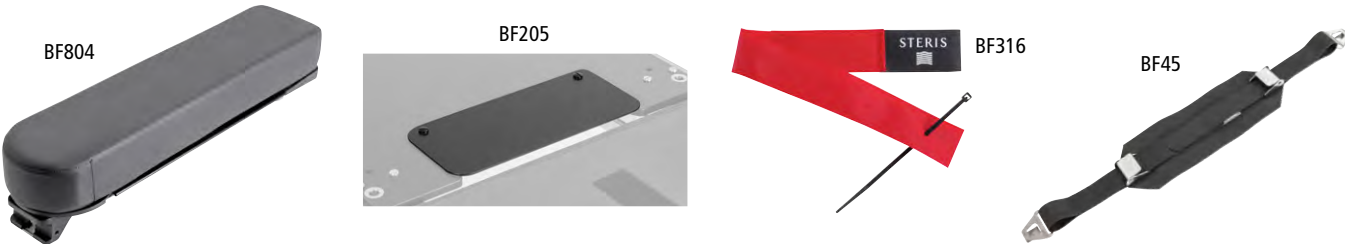

BF414

Standard Accessory Package; 3" Armboard Pad
(to be used with X-ray tops); Extra-long Restraint Strap

This Standard Accessory Package for general surgical tables includes: two Anesthesia Armboards with 3-inch TLT Pads (BF804); Perineal Cutout Filler Piece (BF205); Cable Wrap (BF316); Extra-long Restraint Strap (BF451).

Compatibility
3080, 3085 SP, CMAX, 4085, 4095, 5085, 5085 SRT, 5085 Harmony, 5095

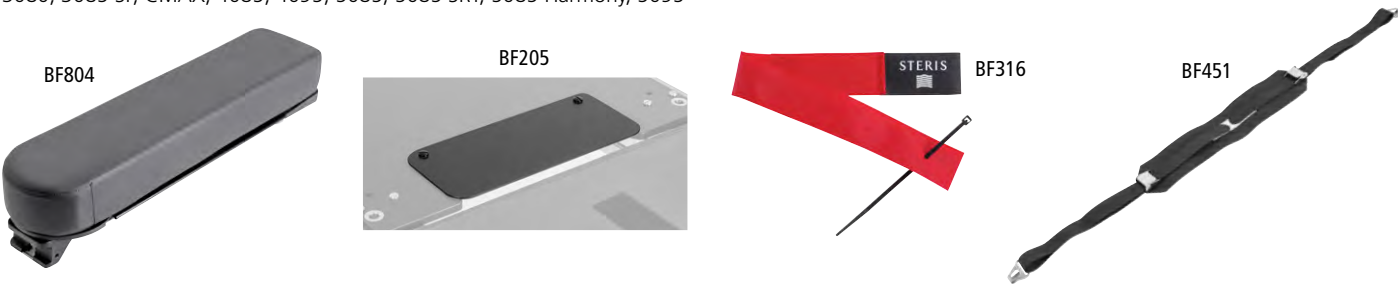

BF566

Standard Accessory Package with Foot Ext; 2" Armboard Pad
(to be used without X-ray tops); Standard Length Restraint Strap

This Standard Accessory Package for general surgical tables includes two Anesthesia Armboards with 2-inch TLT Pads (BF803); Perineal Cutout Filler Piece (BF205); Cable Wrap (BF316); Foot Extensions with Siderail Locks (BF2); Standard Length Restraint Strap (BF45).

Compatibility
3080, 3085 SP, CMAX, 4085, 4095, 5085, 5085 SRT, 5085 Harmony, 5095

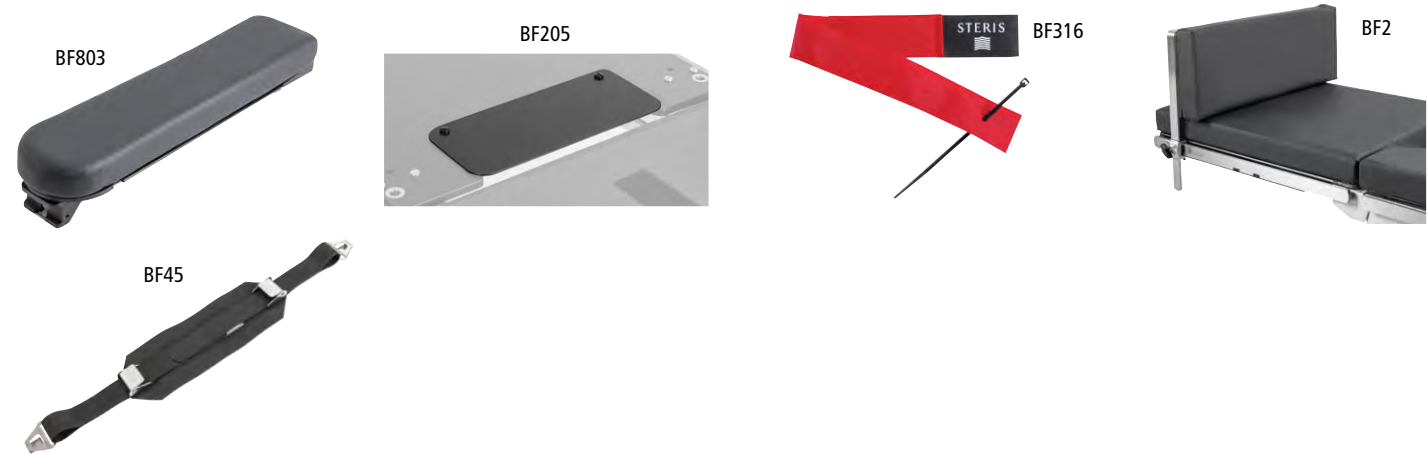

BF567

Standard Accessory Package with Foot Ext; 2" Armboard Pads
(to be used without X-ray tops); Extra-long Restraint Strap

This Standard Accessory Package for general surgical tables includes: two Anesthesia Armboards with 2-inch TLT Pads (BF803); Perineal Cutout Filler Piece (BF205); Cable Wrap (BF316); Foot Extensions with Siderail Locks (BF2); Extra-long Restraint Strap (BF451).

Compatibility
3080, 3085 SP, CMAX, 4085, 4095, 5085, 5085 SRT, 5085 Harmony, 5095

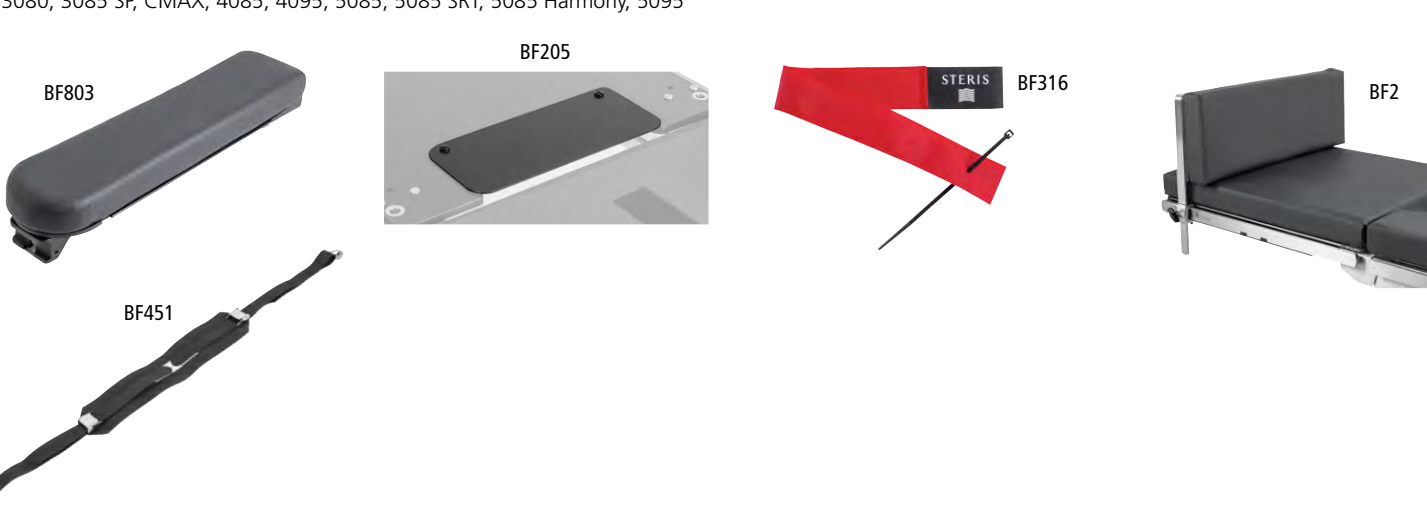

Surgical Table Accessories by Package

BF564

Standard Accessory Package with Foot Ext; 3" Armboard Pad (to be used with X-ray tops); Standard Length Restraint Strap

This Standard Accessory Package for general surgical tables includes: two Anesthesia Armboards with 3-inch TLT Pads (BF804); Perineal Cutout Filler Piece (BF205); Cable Wrap (BF316); Foot Extension with Siderail Locks (BF2); Standard Length Restraint Strap (BF45).

Compatibility
3080, 3085 SP, CMAX, 4085, 4095, 5085, 5085 SRT, 5085 Harmony, 5095

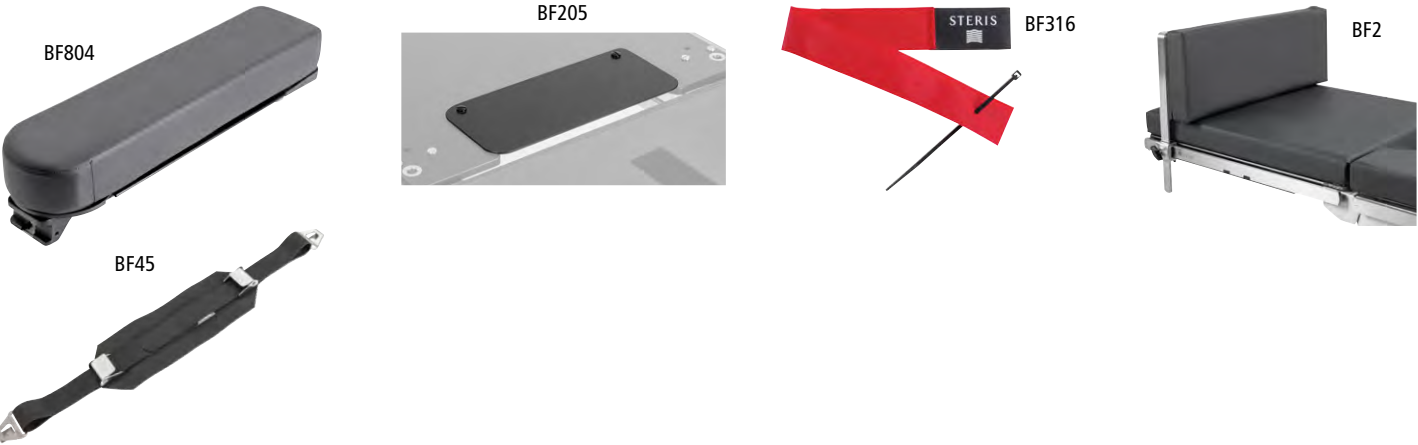

BF565

Standard Accessory Package with Foot Ext; 3" Armboard Pad (to be used with X-ray tops); Extra-long Restraint Strap

This Standard Accessory Package for general surgical tables includes: two Anesthesia Armboards with 3-inch TLT Pads (BF804); Perineal Cutout Filler Piece (BF205); Cable Wrap (BF316); Foot Extension with Siderail Locks (BF2); Extra-long Restraint Strap (BF451).

Compatibility
3080, 3085 SP, CMAX, 4085, 4095, 5085, 5085 SRT, 5085 Harmony, 5095

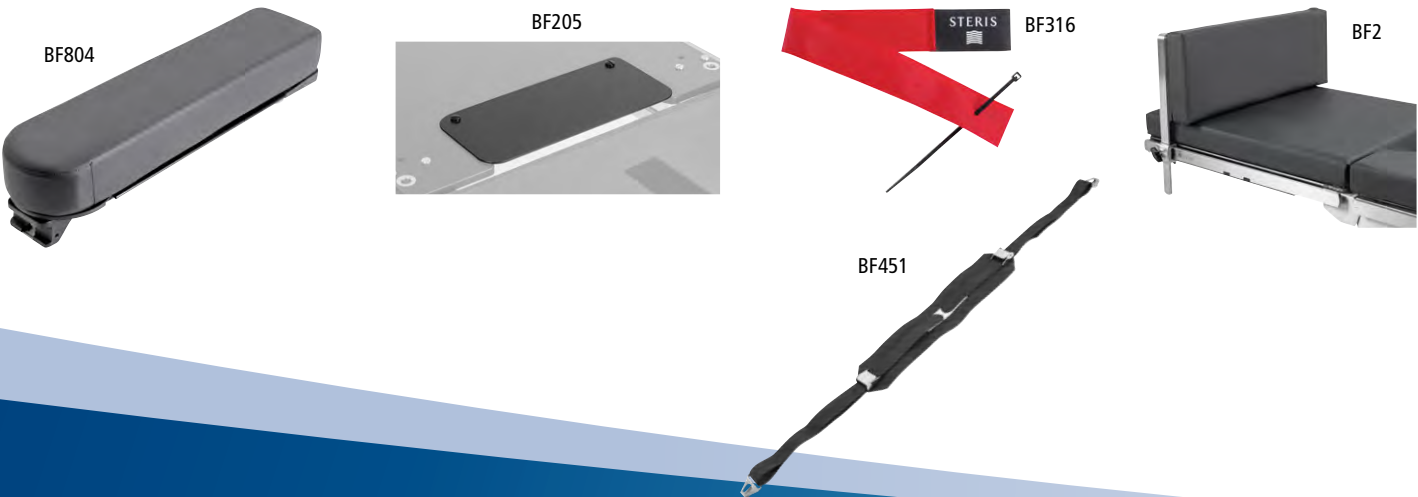

Accessory Packages by Clinical Specialty



BF402 3085 Uro/Endo Accessory Package

This Uro/Endo Accessory Package for non-sliding tables includes: Foot Control (BF187); Fluid Collection System (BF457); Patient Transfer Board with 2-inch Pad (BF204); IA Extender with 2-inch Pad and X-ray Top (BF188); Cable Wrap (BF316) Box of 10 Non-Sterile Fluid Collector Bags (BF459).

Compatibility
3080, 3085 SP



BF852 Bariatric Procedure Package with Split Leg

This Bariatric Accessory Package for general surgical tables includes: Split Leg Positioner (BF351); two Multi-Axis Armboards RC (BF71239); Left Foot Rest (MTPA09); Right Foot Rest (MTPA10); Pair of Knee Restraint Straps (BF552); Extra-long Restraint Strap (BF451).

Compatibility
3080, 3085 SP, CMAX, 4085, 4095, 5085, 5085 SRT, 5085 Harmony, 5095

Special Notes
Requires a pair of Side Rail Locks (BF133) and one Clark Socket (BF083) sold separately.



BF853 Bariatric Urology Package

This Bariatric Urology Package includes: Extra-long Restraint Strap (BF451); two Multi-Axis Armboard RC (BFR71239); Fluid Collection System (BF56); Fluid Collector Bags; Sterile Box of 10 (BF458); two Bariatric Nissen Thigh Straps (BF14).

Compatibility
See Special Note(s)

Special Notes
Fits Bariatric Width Extenders (sold separately) applied to 5085 SRT; 5085; 4085; CMAX; 3085 SP; 3080-R and 3080 tables.



BF806 AMSCO® Orthopedic Extension Accessory Package

The Orthopedic Extension is an alternative to dedicated orthopedic fracture tables. This table accessory serves as an ideal solution when current case load may not warrant a dedicated table, when budget restraints are a concern or when considering a supplemental or secondary fracture table. The Orthopedic Extension fits all of the STERIS general surgical table platforms. This accessory serves the full range of traditional orthopedic procedures. The radiolucent carbon fiber abductor bars provide unobstructed imaging capabilities and versatile positioning of the patient's lower extremities. The mobile stainless steel accessory cart provides ample storage space for the accessories and also functions as a convenient platform for docking, undocking and storing the abductor bars.

Compatibility
3080, 3085 SP, CMAX, 4085, 4095, 5085, 5085 SRT, 5085 Harmony, 5095

Required Products
STERIS General Surgical Table

Patient Weight Capacity
400 lbs (181 kg)

Special Notes
This Orthopedic Extension Accessory Package includes: Accessory Cart (BF24); Adult Wedge-shaped Sacral Rest with Pad (BF00066); Adult Perineal Post with Pad (BF00065); Qty 2 L-shaped Traction Extensions (BF0003); Anesthesia Armboard with 2-inch Pad (BF803); Qty 2 TenZor(TM) Carbon Fiber Traction Unit Assembly with padded boots (BF72); Articulating Universal Legholder (BF267);Qty 2 Traction Accessory Clamps (BF0002); Multi-Posture Armboard with 2-inch Pad (BF432); Patient Transfer Board with 4-inch Pad (BF214); Clark Socket (BF083); Ortho Extension Setup Guide (P150832316).

BF574

Uro/Cysto Accessory Package

This Uro/Cysto Accessory Package for sliding tables includes: Lightweight Transfer Board (BF588); Power-Lift Stirrup Set (BF453) with Rail Clamps (BF462); Power-Lift Stirrup Storage Cart (BF46); Fluid Collector System (BF457); Box of 10 Non-Sterile Fluid Collector Bags (BF459); Foot Control (BF586).

Compatibility
3080, 3085 SP, CMAX, 4085, 4095, 5085, 5085 SRT, 5085 Harmony, 5095

Special Notes
Fits Bariatric Width Extenders (sold separately) applied to 5085 SRT; 5085; 4085; CMAX; 3085 SP; 3080-R and 3080 tables.



BF571

PowerLift Beach Chair Package

This Shoulder Chair Package includes: PowerLift Beach Chair (BF590); Set of 10 Head Restraint Straps (BF039); Multi-Posture Armboard with 2-inch Pad (BF432); Pair of Clark Sockets (BF083); Standard Length Restraint Strap (BF45).

Compatibility
CMAX, 4085, 4095, 5085, 5085 SRT, 5085 Harmony, 5095



BF537

Split Leg Package

This Split Leg Accessory Package for general surgical tables includes: Split Leg Positioner (BF351); two Clark Sockets (BF083); Left Foot Rest (MTPA09); Right Foot Rest (MTPA10); Pair of Knee Restraint Straps (BF552).

Compatibility
3080, 3085 SP, CMAX, 4085, 4095, 5085, 5085 SRT, 5085 Harmony, 5095

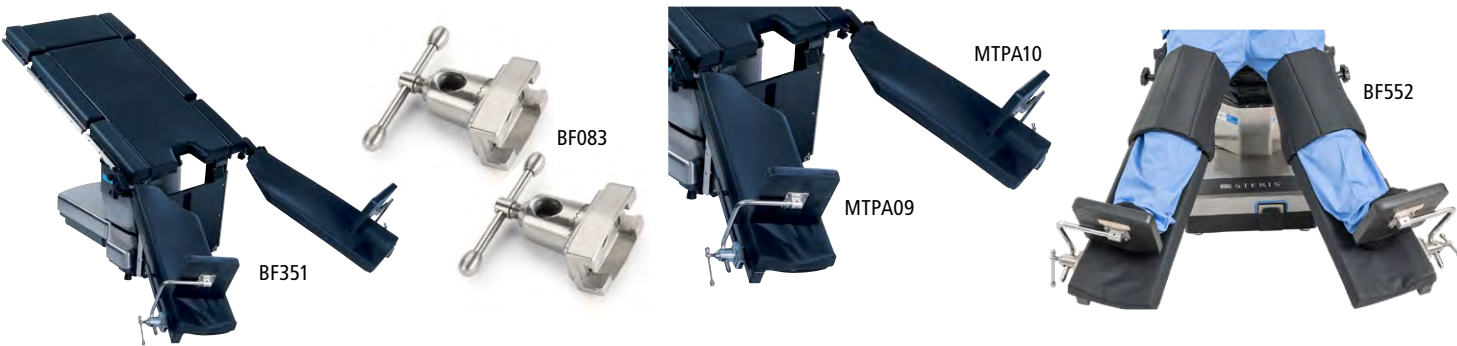

BF576 **Uro/Endo Accessory Package with Fluid Collection System**

This Uro/Endo Accessory Package for sliding tables includes: 9 Inch Urology Extension (BF578); Patient Transfer Board with 2" Pad (BF204); Power-lift Stirrup Set (BF453) with Rail Clamps (BF462); Power-lift Stirrup Storage Cart (BF46); Fluid Collector System (BF457); Box of 10 Non-Sterile Fluid Collector Bags (BF459); Foot Control (BF586).

Compatibility
CMAX, 4085, 4095, 5085, 5085 SRT, 5085 Harmony, 5095



BF878 **TrenGuard Classic 450 Starter Package**

This TrenGuard Classic 450 Starter Package includes: TrenGuard Frame (BF122); two Slotted Rail Clamps (BF121); and (4) Classic Procedure Packs (BF123).

Compatibility
3080, 3085 SP, CMAX, 4085, 4095, 5085, 5085 SRT, 5085 Harmony, 5095

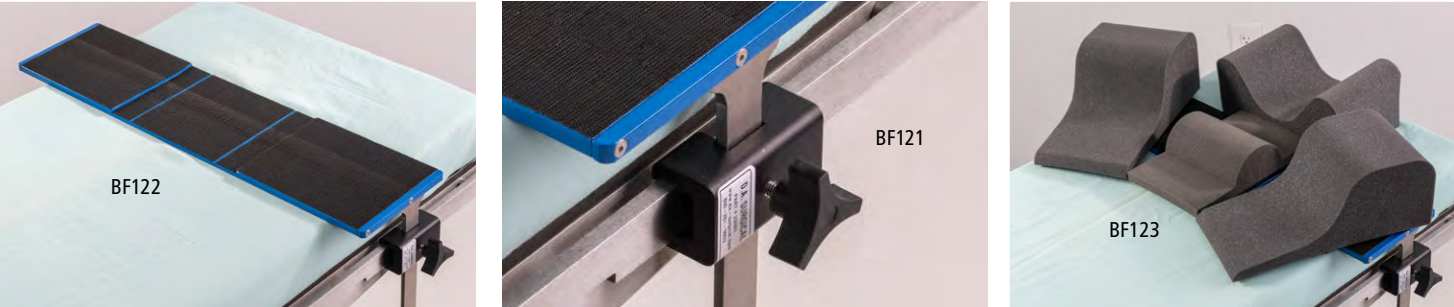

BF879 **TrenGuard Hybrid 450 Starter Package**

This TrenGuard Classic 450 Starter Package includes: TrenGuard Frame (BF122); two Slotted Rail Clamps (BF121); (4) Hybrid Procedure Packs (BF124); and Hybrid Lateral Stabilizing Pillows (BF125).

Compatibility
3080, 3085 SP, CMAX, 4085, 4095, 5085, 5085 SRT, 5085 Harmony, 5095

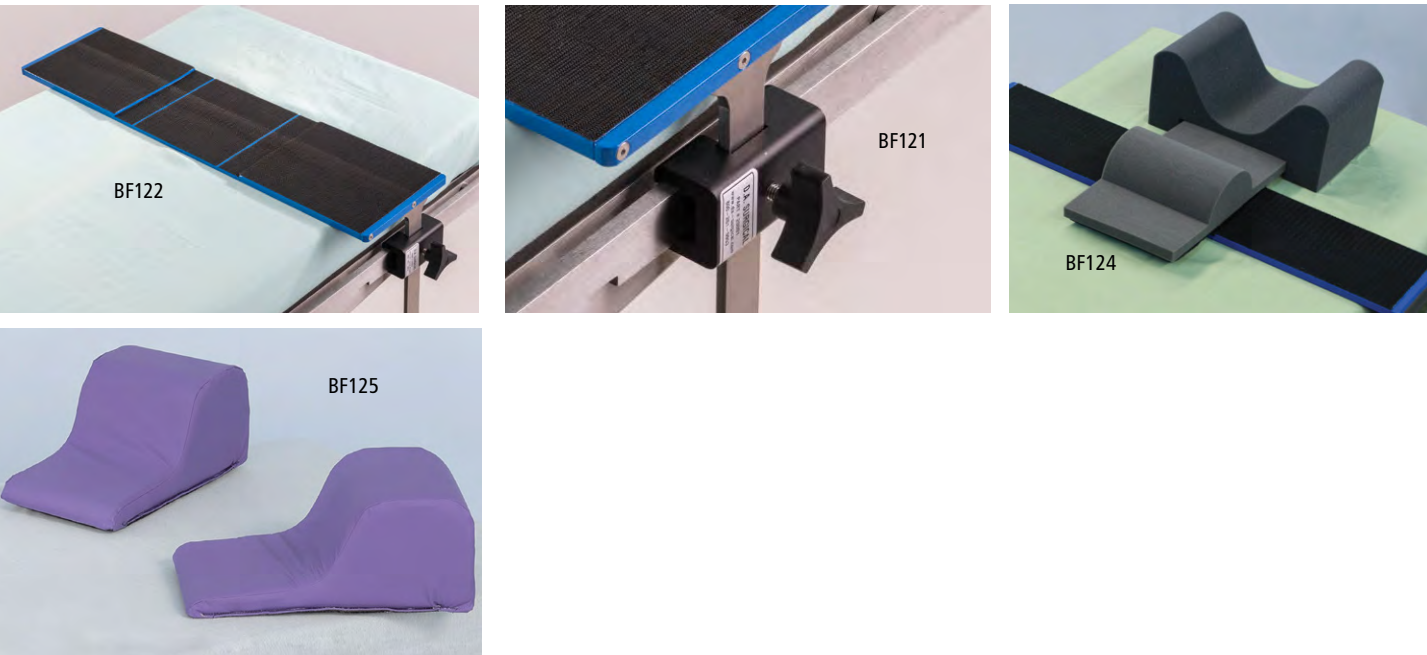

BF880

Upper Extremity Schure Loc™ Package

This Upper Extremity Schure Loc Package includes: Schure Loc XPS (BF041); (3) cases Disposable Sterile Kits for of Schure Loc XPS (BF042); Armboard Attachment (BF166); and Elbow & Ankle Positioner Attachment (BF169).

Compatibility
3080, 3085 SP, CMAX, 4085, 4095, 5085, 5085 SRT, 5085 Harmony, 5095



BF882

Total Knee Arthroscopy Package

This Total Knee Arthroscopy Package includes: Deluxe Arthroscopic Knee Holder (BF12); (2) Clip-On Socket Clamps (BF10); (3) cases of Disposable Knee Pads (BF13); and Articulating Universal Legholder (BF267)

Compatibility
CMAX, 4085, 4095, 5085, 5085 SRT, 5085 Harmony, 5095

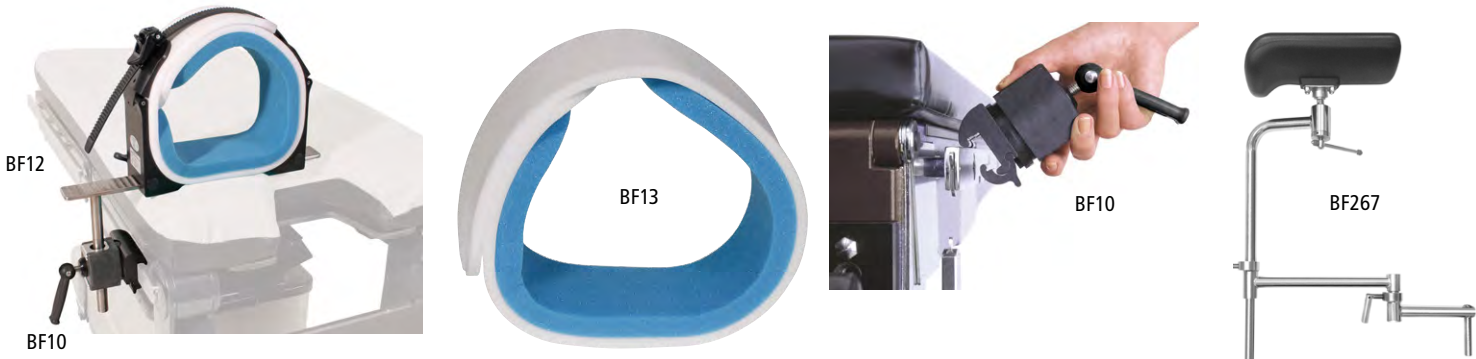

BF881

Lower Extremity Schure Loc™ Package

This Lower Extremity Schure Loc Package includes: Schure Loc XPS (BF041); Elbow & Ankle Positioner Attachment (BF169); TKR Positioner Attachment (BF168); (3) cases of Disposable Sterile TKR Boot Liners (BF157); and Counter Traction Post Attachment (BF167).

Compatibility
3080, 3085 SP, CMAX, 4085, 4095, 5085, 5085 SRT, 5085 Harmony, 5095



BF883

Total Knee Replacement Package

This Total Knee Replacement Package includes: TKR Positioner (BF155); and (3) cases of Disposable Sterile TKR Boot Liners (BF157).

Compatibility
CMAX, 4085, 4095, 5085, 5085 SRT, 5085 Harmony, 5095

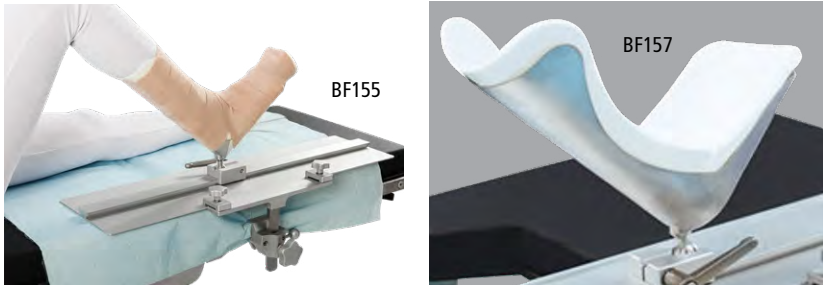

BF886 **Lateral Positioning Package**

This Lateral Positioning Package includes: AQUAGEL Lateral Package (BF488); Universal Patient Braces Set (BF18A); (3) Clip-On Blade Clamps (BF11); (1) Clip-On Socket Clamp (BF10); and a Multi-Posture Armboard (BF432).

Compatibility
3080, 3085 SP, CMAX, 4085, 4095, 5085, 5085 SRT, 5085 Harmony, 5095



BF887 **Bariatric Width Extender Package Back and Seat**

This Bariatric Width Extender Package includes: Bariatric Width Extenders without Pads, Back and Seat Section ONLY (BF662); Bariatric Accessory Storage Cart (BF551); and an Extra-Long Restraint Strap (BF451).

Compatibility
CMAX, 4085, 4095, 5085, 5085 SRT, 5085 Harmony, 5095



BF888 **Bariatric Width Extender Package Full Set**

This Bariatric Width Extender Package includes: Bariatric Width Extenders without Pads, Full Set (BF661); Bariatric Accessory Storage Cart (BF551); Extra-Long Restraint Strap (BF451); and a Bariatric Foot Extension (BF542).

Compatibility
CMAX, 4085, 4095, 5085, 5085 SRT, 5085 Harmony, 5095



Accessory Packages for Specialty Surgical Tables



BF874 **Anterior Approach Total Hip & Arthroscopy Package (AATHA)**

This Anterior Approach Total Hip & Arthroscopy Accessory package includes: Femur Positioner Assembly (BF781); Gross Traction Slide Package (pair) (BF782); Perineal Post Arthroscopic Pad (BF783).

Compatibility
OT 1000, OT 1100, OT 1200



BF876 **Femur Hook & Rail Package**

This Femur Hook and Rail Accessory package includes: Femur Positioner Rail (BF698); High Offset Femur Hook (BF699).

Compatibility
OT 1000, OT 1100, OT 1200



BF781 **Femur Positioner Assembly Package**

This Femur Positioner Assembly package includes: Femur Positioner Drive (BF697); Femur Positioner Rail (BF698); Femur Hook (BF699); Femur Drive S Bracket Attachment (BF701); Femur Drive Table Attachment (Plungers)(BF702); Femur Drive Foot Pedal (BF707).

Compatibility
OT 1000, OT 1100, OT 1200

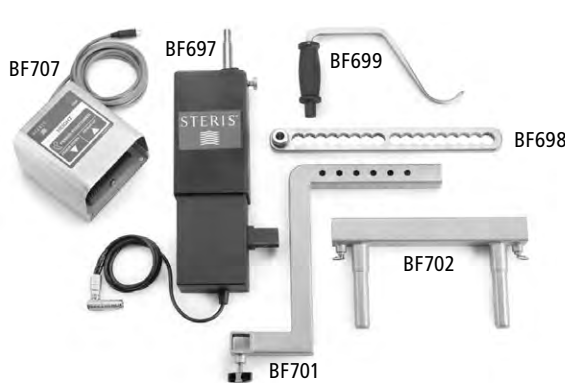

BF782 **Gross Traction Slide Package**

This Gross Traction Slide Accessory package includes a pair of Gross Traction Slide Devices (BF877).

Compatibility
OT 1000, OT 1100, OT 1200



BF808

OrthoVision & Orthopedic Extension Supplemental Accessory Package

This Orthopedic Supplementary Accessory Package includes Tibia/Lateral Counteraction Support (BF00062); Hip Rest with Pad (BF00072); Surgical Drape Support with Clark Socket and Traction Accessory Clamp (BF00018); Straight Traction Extension (BF268); Skeletal Traction Bow/Block (BF724); Skeletal Traction Block (BF725); Traction Accessory Clamp (BF0002).

Compatibility
Orthopedic Extension, OrthoVision;OT 1000, OT 1100, OT 1200

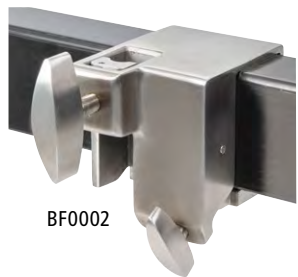

BF873

OT 1000 Pediatric Accessory Package

This OT 1000 Pediatric Accessory Package includes: Sacral Rest with Pad-Child (BF00048); Perineal Post without Pad-Child (BF41); Foot Traction Boots-Child (BF539); Hip Spica Assembly Package (BF00038); 2-inch Wedge-shaped Sacral Rest-Child (BF826); Carbon Fiber Support Plate (Pair)(BF729)

Compatibility
OT 1000, OT 1100, OT1200

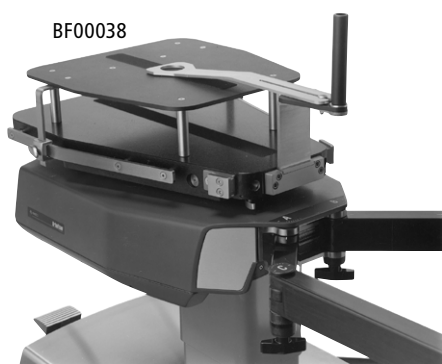

Surgical Table Accessories **by Package**

BF872

OT 1000 Supplemental Accessory Package

This OT 1000 Supplemental Accessory Package includes: Tibia/Lateral Countertraction Support (BF00062); Hip Rest and Pad (BF00072); Surgical Drape Support OT 1000 Series with Clark Socket and Spar Accessory Clamp (BF00019); Straight Traction Extension (BF268); Skeletal Traction Bow (BF725); Skeletal Traction Bow/Block (BF724); Spar Accessory Clamp (BF775).

Compatibility
OT 1000, OT 1100, OT1200

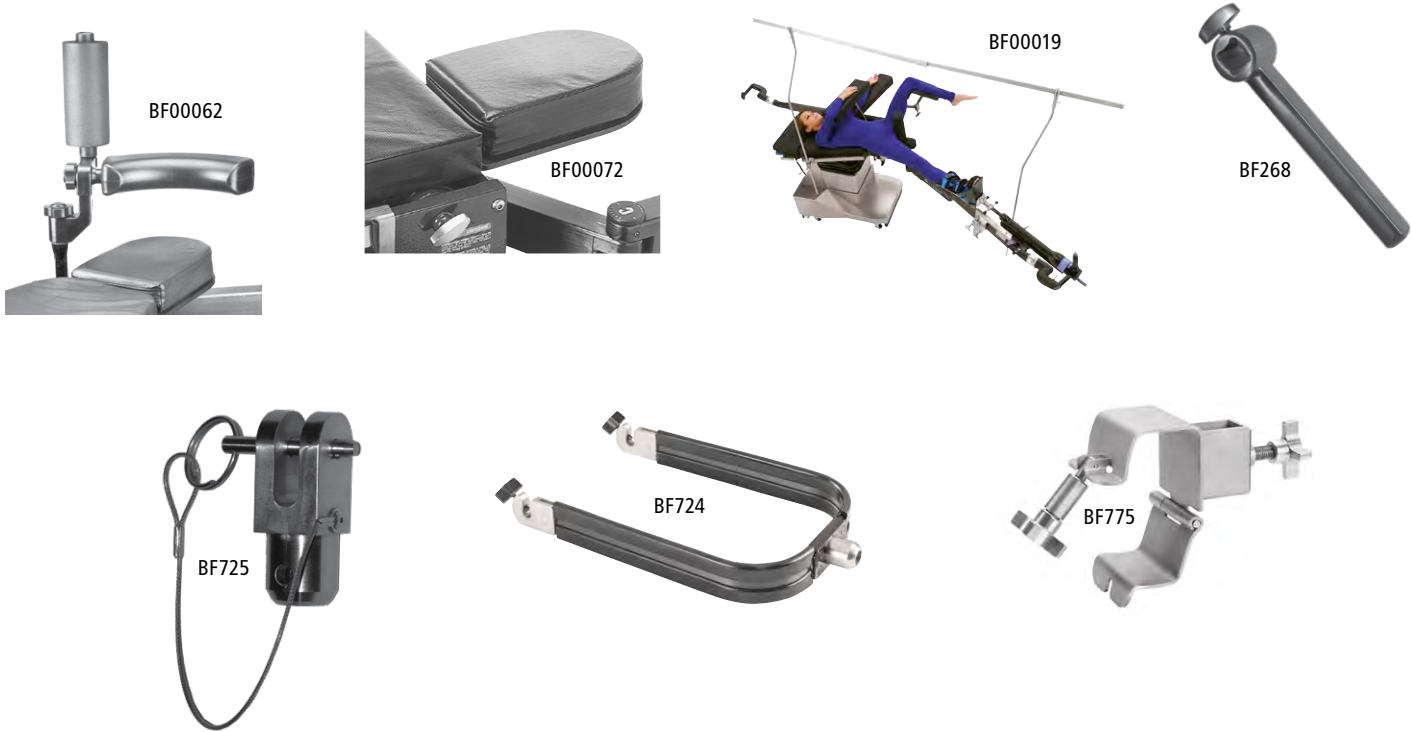

TA005

SurgiGraphic Standard Accessory Package

This Standard Accessory Package includes: Patient Safety Straps - Pair (TA00001); Standard Siderail Adaptors - Set of 3 (TA00005); Universal Ether Screen with Clark Socket (BF074); Cable Wrap (BF316); Hand Control Bracket (BF318); Anesthesia Armboard with 1-inch Pad (BF448).

Compatibility
SurgiGraphic 1027, SurgiGraphic 6000

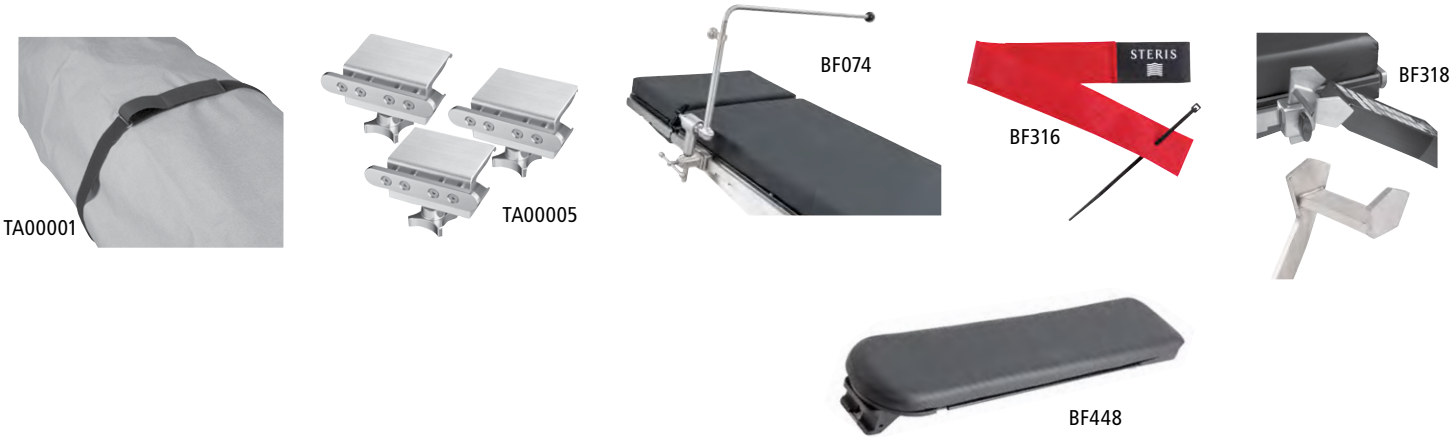

TA00501

SurgiGraphic 6000 Vascular Accessory Package

This Vascular Package for the SurgiGraphic 6000 includes: Catheter Extension (TA00002); Radial AV Fistula Board including Pad and Pair of Siderail Locks (TA00003).

Compatibility
SurgiGraphic 6000

